Digitized by the Internet Archive
in 2010 with funding from
Lyrasis Members and Sloan Foundation

http://www.archive.org/details/drift1956unde

Butler University
Indianapolis, Indiana

1956

The Theatron Presents

"Butler 1956"

DRIFT

QTR
VISITORS
BUTLER
YARDS TO GO

Bethanyanne Fuquardin AXΩ

On Stage of the

HILTON U. BROWN THEATRON

The DRIFT

Presents

"BUTLER 1956"

Props and Scenery.....4-13

Leading Men and Leading Ladies.....14-33

PLAY I

(*A Social Satire*)

"Tragedy in Greek".....34-67

PLAY II

(*A Melodrama in Six Scenes*)

"My Hero"..... 68-101

Intermission

(102-137)

PLAY III

(*A One Act Mystery*)

"Much Ado About Something".....138-167

CREDITS

Producers and Directors.....168-187

Season Ticket Holders.....188-205

Our Cast 206-212

Patrons and Patronesses.....213-220

JULIET
BALCONY
ROMEO

Props and Scenery

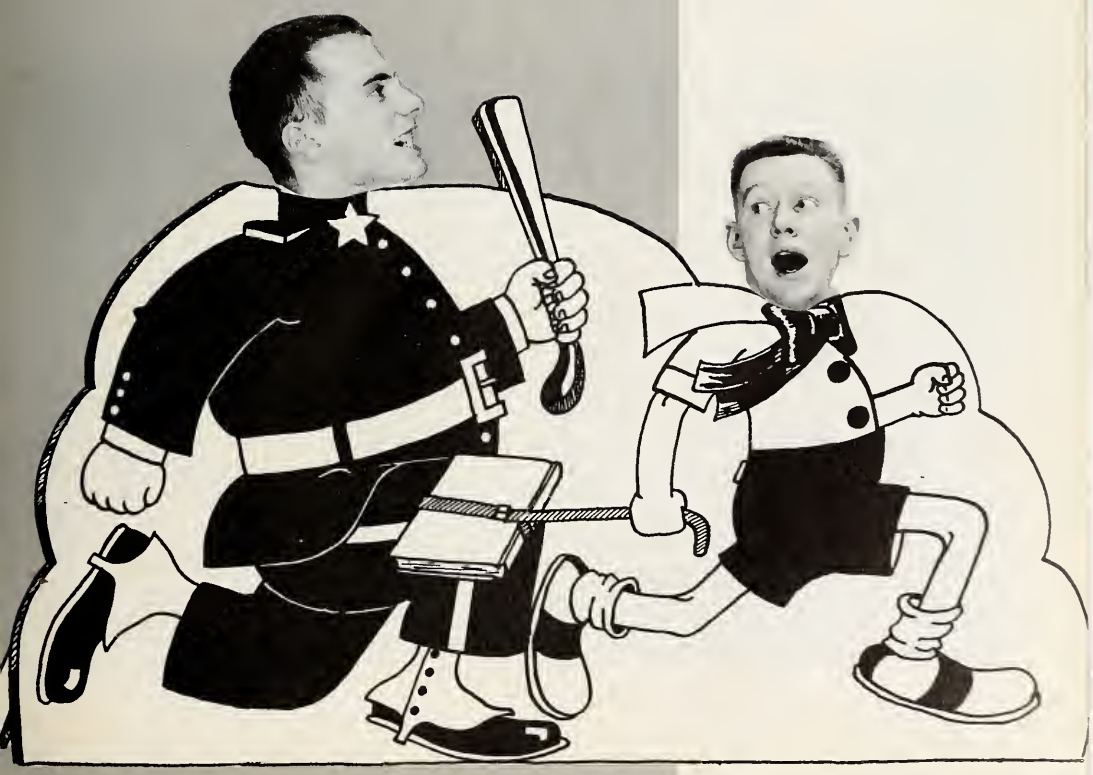

Pharmacy Building

Jordan Hall

School of Religion

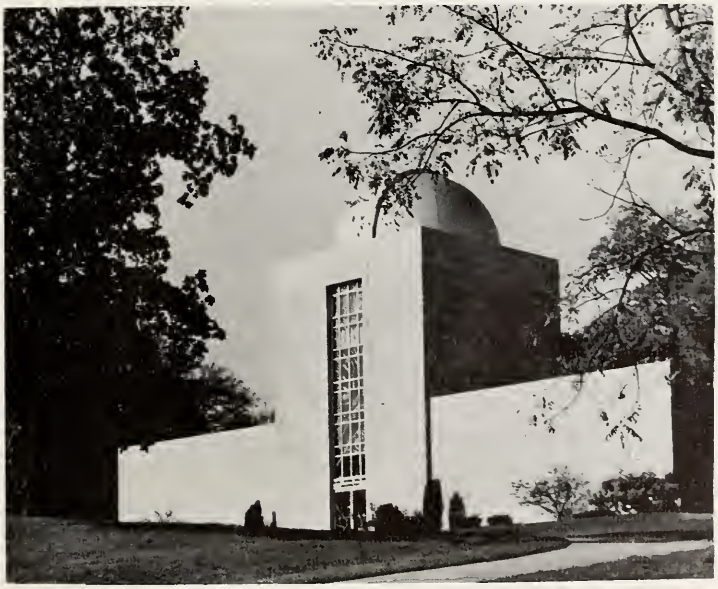

Observatory

WILTON U. BROWN THEATRON

Atherton the Center of Activity

Men's Residence Hall

Women's Residence Hall

Jordan Women's Dormitory

Jordan College at 13th and Delaware

Jordan College at 34th and Pennsylvania

John Herron Art Institute

Leading Men and Leading Ladies

Drift Beauty Queen

Pat Parkinson Martin

A Day with the Queen

165

Jackie Ball

Barbara Beery

Martha Butterworth

Bev Baldwin Lindsey

The Most Eligible George Rich

Most Eligible Bachelor

The Student

The Playboy

Bill Davis

Bachelor Court

Tom Pickett

Bob White

Bachelor Court

Casey Smith

Jack Martin

Pan-Hel King

Jack receives trophy from Pan-Hel President.

The dance in full swing.

Cherry Sheppard

Tom Rohrabaugh escorts Queen.

Cherry dances after being crowned.

Barbara Winders, Zeta Tau Alpha; Helen Warner, Alpha Chi Omega; Jean Toombs Brant, Kappa Alpha Theta; Mary Ann Russell, Tri Delt; Mary Reigel, Trianon; Cherry Sheppard, Pi Beta Phi, Queen; Irene Morris, BISA; Sue Moores, Dorm; Phyllis Magner, Delta Gamma and Jean Jose, Kappa Kappa Gamma.

Homecoming Queen Court

Sandi Baker, Air Angel

AFROTC Air Angel

Lt. Col. Ditmire and Air Angel

Blond and vivacious Sandi Baker reigned as the Butler AFROTC Air Angel. She is a member of Scarlet Quill and President of Kappa Alpha Theta.

Sandi began her official duties during the 1955 Homecoming festivities when she and her court rode in the parade. The official rank of the Air Angel is that of Lt. Col. The court is capped by President Ross and the AFROTC staff early in the fall. Full dress is donned every Wednesday by the Court, and at that time they are accorded the honor deserving of their rank. The Air Angel and her court are also acknowledged at the Military Ball in March.

Air Angel Candidates: Barbara Stroup, Trianon; Eileen Reis, Alpha Chi; Julie Bierce, Kappa; Judy Woolgar Wilson, Pi Phi; Dottie Logan, Tri Delt; Bev Bibler, Delta Gamma. Picture of entire court on page 135.

Air Angel Court

The Court rides in the Homecoming parade . . .

Typical Freshmen

Stars of the freshman class.

The Freshman Mixer, sponsored by the YM-YWCA, marks the end of Orientation Week. Each year at this dance a most typical freshman boy and girl are chosen.

This year the stars were Jane Wiseheart, Theta pledge, and Don King, Sigma Nu pledge. They were chosen by a panel of faculty judges during the dance which was well attended by upperclassmen as well as freshmen. The dance opened "rush" for the freshmen girls by the Butler men.

"Let's try a mombo!"

Pledge at work.

Man of distinction.

First Butler Triad Queen

Butler Triad

For the first time in the history of Butler, the freshmen, sophomore and junior classes combined to give a Triad Dance. The Triad was a combination of the Freshman Rose, Sophomore Cotillion and Junior Prom. The classes decided that since the spring schedule was so crowded, the Triad would be better attended than the three separate dances. The couples danced under the stars at the Westlake dance pavillion to the music of Fred Dale.

General Chairman of the Triad was Dale Hines, junior. He was ably assisted by Bob Beggs and Lou Brant, presidents of the sophomore and junior classes respectively. Johnny Dixon, junior class vice-president, was in charge of balloting etc. at the dance.

Men from the three classes voted for their respective queens from a group nominated by the social organizations on campus. Elected were Bev Baldwin Lindsey, Pi Beta Phi and a junior; Sandie Knotts, Kappa Kappa Gamma and a sophomore; and Sara VanArsdale, Kappa Alpha Theta who was the freshman candidate. Balloting on the stubs of the dance tickets determined the queen of the entire evening. Bev Baldwin Lindsey was chosen to reign.

Following the Triad, several fraternities held breakfasts. The Dean of Women's office extended hours for girls living on campus.

Sara, Freshman Queen

Sandie, Sophomore Queen

Sara VanArsdale, Bev Baldwin Lindsey, Sandie Knotts.

I.
"A Tragedy in Greek"

Alpha Chi Omega

National Founding.....1885
Local Founding.....1925

The Grass Is

The Ivy League

Alpha Chi chapter of Alpha Chi Omega was led through its fourteenth year on campus by President Shirlee Smith; First Vice-president, Marjorie Hovey; Second Vice-president, Eileen Reis; Recording Secretary Kay Sharp; Corresponding Secretary Patti Neal and Treasurer Nancy Terrell.

Activities claimed Janet Pike, President of Blue Gills, and Ann Healy, President of Spurs. Shirlee Smith served as Secretary of the Senior Class and Barbara Branter was treasurer of the Women's Recreational Association. Alpha Chi's had five members in Spurs: Ann Healey, President; Marilyn Reynolds, Editor; Marilyn Crow, Shirley Yoder, and Virginia Ziehl. Joanie Bolin was elected to the Air Angel Court.

Row I: M. Reynolds, J. Woolridge, B. Brantner, S. Cory, M. Tidd. Row II: N. Terrell, E. Reis, M. Hovey, S. Smith, A. Sterns, K. Slorp, A. Healey, M. Crow. Row III: J. McCartney, J. Bolin, J. Pike, H. Warner, C. Brady, P. Neel, S. Billing, V. Ziehl, K. Burnside, B. Alexander, S. Yoder, M. Edwards, E. Lunte.

Always Greener

"The grass is always greener" on the Alpha Chi lawn as proven this year by their second winning of the Yard-Parks trophy.

Included in the Alpha Chi's social season were the Kappa-Alpha Chi party for underprivileged children, and the Theta-Alpha Chi Pledge Open House for all campus pledges. An open house in the fall introduced the new pledges. The theme for the Christmas dance was "White Christmas." The Pledge Dance, Sweetheart dinner and Buffet supper for parents were held this Spring. The Alpha Chi's presented a minor act in the '56 Geneva Stunts.

Mrs. Fern Myers served another devoted year as housemother for the Alpha Chi's.

Whose turn is it?

Row I: J. Hafert, E. Hamilton, N. Nitchman, N. Holt, J. Newcomer. Row II: C. Malaska, S. Swenson, D. Willenberg, P. Leer, B. Teeguarden, J. Coe, S. Smith, B. Adams.

Delta Delta Delta

National Founding.....1888
Local Founding.....1914

A Step in the

Early to rise.

Delta Lambda Chapter of Delta Delta Delta was established on the Butler campus in 1914.

House officers this year were President, Norma Doak; Pledge Trainer, Dottie Logan; Recording Secretary, Rita Nagle; Corresponding Secretary, Diana Wilkens and Treasurer, Dianne Pattison.

Granted that the repair on the front steps of the Tri Delt house were an improvement, but that's not what we meant. Even a better step was the dual second place winnings of Homecoming float and house contests.

Betsy Ross was listed in Who's Who in American Colleges and Universities. She is also a member of Scarlet Quill, and Phi Kappa Phi. Chimes claimed Rita Nagle and Dianne

Row I: J. Newberry, B. Dillon, B. Davis, J. Crull, J. Wachstetter, K. Venitz, M. Russell. Row II: B. Ross, D. Pattison, M. Smith, N. Doak, D. Logan, D. Wilkens, P. Thompson. Row III: S. Judkins, A. Klar, S. Bunting, J. Meador, P. Bohanan, J. Craig, N. Apley, M. Hughes, S. Ballinger, R. Nagle, N. Tanselle, D. Schleicher, K. Bailey.

Right Direction

Senior Walkout ? ? ?

Pattison. Members of Spurs included Janet Crull, Historian; Beverly Dillon, Secretary, and Phyllis Bohanon. Norma Apley was Secretary-treasurer of the Association of Women Students.

Again the Tri Delts held their annual Dublin Fair in March. The proceeds from the fair are given for scholarships. A Christmas Dance with the theme "Frozen Fantasy" was held in December and the Pledge dance was held in the Spring. Banquets were given during the year honoring Tri Delts' mothers and fathers. "Flowers for You" was the name of their major act in Geneva Stunts.

Mrs. Iwa Cecil completed her first year as the gracious Tri Delta housemother.

Row I: C. McCorkle, P. Auxier, M. Anderson, P. Jones, S. Palmer, C. Conner, B. Davis. Row II: B. Delp, G. Conco, S. Murphy, J. Gray, T. Powell, L. Whitaker, K. Rose, K. VanBlaricum. Not pictured: J. Shafer.

Delta Gamma

National Founding.....1873
Local Founding.....1925

D. G.'s Win the

Midterms again!

Alpha Tau chapter of Delta Gamma was established on the Butler campus in 1925. Chapter officers for this year were President, Mary Jo O'Hara; Vice-president, Ann Walker; Recording secretary, Janet Jett and Treasurer, Barbara Caldwell.

"Daily Double" is an appropriate title for the D. G.'s Homecoming activities this year. They won first place in both float and house competition. "Sailing on to Victory" captured the parade trophy, while "Beat Those Crusaders" won for them the house decorations, despite rain, wind and mud. The girls also won minor sorority act competition in Geneva Stunts.

Active on campus were Barbara Caldwell, president of F. T. A.; Janet Wellington, Treasurer of F. T. A.; Ann Walker, Vice-president of Welwyn Club; Mary Jo O'Hara, Secretary

Row I: S. Haas, B. Irwin, O. McMullen, D. VanCamp, D. Lambeth. Row II: J. Wellington, B. Caldwell, A. Walker, M. J. O'Hara, B. Bibler, D. Shoemaker, J. Logan. Row III: A. Vaughn, M. Carey, A. Schmidt, P. Bramer, S. Bullard, P. Magner, A. Burr, M. Maloy, G. Hingle, C. Antrobus.

Daily Double

The constant rush . . .

of Newman Club and Treasurer of Scarlet Quill. Mary Jo was also listed in Who's Who.

In honoraries Spurs: Barbara Irwin, Carolyn Antrobus, Gerry Hingle, Ann Schmidt, Barbara Sturgeon, Shirley Bullard and Sandy Haas; Chimes: Diane Shoemaker; Scarlet Quill: Mary Jo O'Hara; Sigma Tau Delta: Mary Jo O'Hara and Diane Shoemaker; Alpha Lambda Delta; Sanda Haas. Sandy Haas was chosen outstanding freshman girl.

The Delta Gamma's social calendar included a round of parties during the Christmas season. The theme "Winter Whirl" was used for the Christmas dance while parties were given for blind children and in honor of their parents. For their dance, the pledges used the theme "Mood Modern."

Mrs. Catherine T. Johns served as housemother for the Delta Gammas.

Row I: D. Waite, F. Johns, P. Riser, R. Taylor, S. Hall, M. S. Summers. Row II: S. Miller, N. Tudor, K. Wildason, G. Levy, T. Hosea, P. Pugsley, N. Adams.

Kappa Alpha Theta

National Founding.....1870
Local Founding.....1874

Their Detergent

Over the record . . .

Gamma chapter of Kappa Alpha Theta, founded at Butler in 1874, was led through another successful year by President, Sandi Baker; Vice-president, Marilyn Boyle; Corresponding secretary, Shirley Doyle; Recording secretary, Caroline Carter and Treasurer, Shirley Henry.

Those listed in Who's Who included Marilyn Boyle, Joanie Davis and Sandi Baker. Officers in school activities were Student Union President, Shirley Doyle and Secretary, Barb Beery; Newman Club President, Marilyn Boyle; Young Republicans President, Shirley Henry and Secretary Carolyn Hawthorne; Welwyn Club President, Kitty Ferriday; Association of Women Students Vice-president, Sandi Baker; Sophomore class secretary, Mary Vyverberg; President of Alpha Lambda Delta, Marge Gillespie; Vice-president of YWCA, Grace Goodwin and Secretary, Joanie Davis. Editor of the *Drift* was Joanie Davis and her assistant editor was Diney Downs. Scarlet Quill members were Marilyn Boyle and Sandi Baker. Six Thetas were mem-

Row I: A. Fleming, D. Downs, D. Roberts, S. VanArsdale, M. Peterman, M. Musselman. Row II: B. Beery, J. Toombs, M. C. Swartz, R. Jones, S. Doyle, S. Baker, M. Boyle, C. Carter, C. Hawthorne, G. Goodwin, S. Henry. Row III: S. Marlowe, B. Ross, M. Vyverberg, K. Ferriday, C. Newton, J. Davis, S. Payne, A. McCullers, C. Gaffney, A. Kinney, S. Miller, D. Stalker, N. Neale, M. Gillespie, J. Ney, M. Medalen.

Was Cheer

bers of Chimes and eight Thetas were selected for Spurs.

Butler's AFROTC elected Sandi Baker Air Angel while Judy Barr and Barb Beery were on the Court. Jane Wiseheart was chosen Typical Freshman Girl. On the *Drift* Beauty Court was Barb Beery.

The Thetas "Detergent' was the winning of the Detergent Box Derby, and their "Cheer" was the record-breaking winning of the *Collegian's* Cheer Drive. Also captured during the year was Spring Sing and AWS Nickel Hop trophies. The Thetas won their fourth consecutive major act Geneva Stunt trophy with their act entitled "Portrait d'Amerique."

Opening the Theta social calendar was a picnic held in the fall. A Christmas tree decorating party and a Christmas dance, "Belle Noche," helped the Thetas celebrate the holiday season. The pledge dance and the spring formal were held later in the year. A Dad's Day dinner was given at Thanksgiving time.

The Theta's beloved "Mom" Taylor spent her second year as housemother for the girls.

Christmas in Thetaland.

Row I: P. Thomas, B. Murphy, J. Barr, M. Behrman, J. Wiseheart, R. Hunt, S. Tarr. Row II: L. MacKnight, J. Reiboldt,, M. Teeter, D. Jacobs, B. White, L. Payne, D. Sherwood, E. Fuller, J. Cox. Not pictured: Theresa Noonan.

Kappa Kappa Gamma

National Founding.....October, 1870
Local Founding.....1878

Their Hearts

Mu Mumurers Arrive

Mu Chapter of Kappa Kappa Gamma, founded in 1878, went into its 77th year on the Butler campus this year.

Jean Jose served as President, assisted by Carolyn Wilson, Vice-president; Donna Booher, Treasurer and Maggie Davis, Secretary.

Prominent in activities were Joan Bechtold Smith and Carolyn Wilson who were listed in Who's Who in American Colleges and Universities. Joan Bechtold Smith was a member of both Scarlet Quill and Phi Kappa Pi. Carolyn Wilson received a Spoke award at the Theta Sigma Phi banquet. Active in Chimes were Carolyn Wilson, Sue Weisner, Sandy Knotts and Suzanne Wallace. In Spurs were Joyce Cripe, Carolyn Mustard, Ruthann Crippen, Evelyn Anderson, Marge Lee, and Yvonne Racine Clark, President. Marge Lee and Evelyn Anderson belonged to Alpha Lambda

Row I: M. Hickman, J. Spring, B. Hartman, C. Stebbings, C. Mustard, S. Knotts. Row II: J. McCain, E. Anderson, J. Rinehart, C. Wilson, J. Jose, M. Davis, S. Weisner, N. O'Dell, J. Cripe. Row III: E. K. Wurster, D. Booher, J. Cox, D. Collins, Y. Racine, M. Lee, B. Dolen, S. Wallace, J. Miller. Row IV: R. Crippen, P. Parkinson, J. Sherritt, D. Reeves, J. Snyder, A. Dyer, C. Yakey, K. Moore.

Stood Still

Delta. The Kappa's again captured the Scholarship trophy.

After many hours of work on Homecoming house decorations the Kappa's "hearts did stand still" as their huge bulldog crumbled five minutes before the judging.

Social functions included their Christmas dance, KKG-AXO Orphans' party, Pledge Dance, Dad's Day Dinner and the annual Monmouth Duo with the Pi Phi's.

Pat Parkinson was Drift Beauty Queen. On the Air Angel Court were Julie Bierce, Pat Parkinson and Gay Douglas.

Carolyn Mustard was chosen "Queen of Hearts."

Mrs. Matalia Wilhoyte was the Kappa Housemother.

The float shapes up.

Row I: J. Yakey, M. Murphy, D. Harrison, C. Wurster, P. Brantley, M. Chapman, J. Fishtahler. Row II: R. Clark, N. Sharp, C. Murphy, S. Lindsay, J. Linebaek, B. Barcik, G. Douglass, B. Staples.

Pi Beta Phi

National Founding.....1888
Local Founding.....1897

A Candle

Elementary Education project

Indiana Gamma Chapter of Pi Beta Phi has been on campus since 1897. The Pi Phis were led this year by President, Cherry Sheppard; Vice-president, Judy Woolgar; Recording secretary, Ann Kohlmeyer; Corresponding secretary, Patty Jo Leonard and Treasurer, Paula Silberman.

Pi Beta Phi was awarded the Merit Trophy for outstanding service to the school. House leaders were Cherry Sheppard, Scarlet Quill, Who's Who, president of Association of Women Students, and Yell leader; Nancy Fleming, secretary of the Junior Class, president of both Chimes and Women's Recreational Association, and Who's Who; Ann Kohlmeyer, Who's Who, president of Y.W.C.A. president of Theta Sigma Phi, and a member of Chimes. In the honoraries were: Chimes, Paula Silberman, Joanne Niehaus, and Sandra Orbison; Spurs, Marcia DeWitt, Helen Foster, Carolyn Green and Elinor Sheppard; Alpha Lambda Delta, Ann Wells and Helen Foster. Charlotte Forsyth was

Row I: M. Butterworth, M. DeWitt, J. Spivey, C. Green, S. Wilson, S. Johnson. Row II: N. McGuffy, N. Fleming, A. Kohlmeyer, C. Sheppard, J. Woolgar, P. Silberman, P. Leonard, S. Bloemker. Row III: S. Orbison, B. Booze, C. Aughe, S. Longest, A. Wells, S. Pierson, E. Sheppard, J. Niehaus, D. Cheshire, S. Ridland, H. Foster, B. Baldwin, T. Lain, N. Leslie. Not pictured: S. Lucas, J. Unnewehr, S. Disher, L. Weaver.

and a Crown

elected secretary of the freshman class.

Judy Woolgar was on the Air Angel court while Beverly Baldwin and Martha Butterworth were on the Drift Beauty Court. Sweetheart of Sigma Chi was Helen Foster. The banner "a candle and a crown" holds true for the Pi Phi's this year. The pillars on their front porch were turned into candles, thus capturing first place in Christmas House Decorations . . . Cherry Sheppard reigned as Homecoming Queen, crown and all. The Pi Phi's presented "Rehearsal Rhythms" as a major act in this year's Geneva Stunts.

Social activities included the pledge square dance, Open House, and Christmas parties for Pi Phi mothers, underpriviliged children and the chapter. The theme for the Christmas dance was "Christmas Is Heavenly." In the spring the Pledge Dance and Dad's Day were held.

Mrs. D. Burns Douglas completed her second year as devoted housemother.

Sack Time.

Row I: C. Pinkerton, C. Forsyth, B. Hobbs, L. Wnukowski, N. VanArsdall, S. Bisesi. Row II: A. Shulteis, J. Irvine, S. Cain, Z. Lemke, C. Housefield, D. Mann, J. Moran, M. Parke, S. Weirick.

Trianon

National Founding.....1929
Local Founding.....1926

Thirteen was

Pledge learns of Trianon's success.

Another school year began successfully for Trianon under the leadership of Mary Michos, President; Betty Throckmorton, Vice-president; Carolyn Auble, Recording secretary and Bonnie Barr, Treasurer.

The Trianon social calendar was crowded with many activities including the Christmas Bazaar, Founder's Day Banquet, Mother's Day Banquet and the Pledge Hard Times Party. An Initiation-Installation Dinner and dance are held in June.

Trianon was also active in school activities.

FRONT ROW: J. McCoin, M. Michos, R. Dudziak, B. Barr. BACK ROW: J. Ryan, X. Hamilton, M. Bainaka, M. Riegel, A. McCoy, J. Kemp, B. Stroup. Not pictured: C. Auble.

Their Lucky Number

Joan Ryan was initiated into Eta Sigma Phi and is a member of Spurs. Mary Michos was vice-president of Young Democrats, a member of Sigma Tau Delta and Phi Kappa Phi. Editorial director for the *Collegian* was Bonnie Barr. Active in Butler Student Players was Barbara Contrell.

Thirteen proved to be a lucky number for Trianon this year because they pledged thirteen girls of whom they are extremely proud. Serving as faculty sponsor this year was Mrs. Karl Means.

She'll never know what hit her.

FRONT ROW: P. McAllister, C. Palmer, J. Griggs, S. Geloff. BACK ROW: B. Stuckman, M. Bacon, S. Thompson, J. Rodman, V. Easterly, J. Masteryanni. Not pictured: B. Cantrell, B. Cain.

Delta Tau Delta

National Founding.....1859
Local Founding.....1876

Leave a Note that

To lead a dog's life . . .

Heading the Beta Zeta chapter of Delta Tau Delta this year were President, Vic Lewis; Vice-president, Glenn Tirsell; Treasurer, Charlies Butler; Recording secretary, Don Britton and Corresponding secretary, Don Powers.

The Delts represented themselves in many university activities this year. In honoraries were Blue Key: Joe Ditmire and Glenn Tirsell; Who's Who: Joe Ditmire and Glenn Tirsell; Sphinx: Bill LaFollette while ten Delts were members of Utes. Class officers from the Delt house were Bill Miner, senior class president; Walt Cooper, sophomore class treasurer and Dave McCormick, freshman vice-president. Homecoming parade chairman was Glenn Tirsell. Don Powers served as sports editor of the *Drift*. Jack Martin was Pan-Hel King while "Casey" Smith was on the Most Eligible Bachelor Court.

Row I: V. Lewis, D. Bridge, D. Powers, D. Mead, E. Akers. Row II: J. White, B. Trittin, J. Fish, B. LaFollette, F. McCormick, J. Bryan. Row III: K. Hunt, G. A. Burroughs, M. Mikesell, B. Miner, D. Britton, D. Blue. J. Ditmire, G. Tirsell. Not Pictured: D. Berndt, C. Butler, J. Martin.

Will Remind Us

Social highlights were the Christmas Dance, Pledge Rose Dance, their annual Spring Mill Outing and the Spring Formal.

The Delts again won the 1955 Spring Sing, keeping their reputation as most musical house on campus. Be it a flat, sharp or even middle C, leave a "note" that will remind us. The Delts gave a very original and most entertaining major Geneva Stunts Act in the 1956 competition.

Lettermen include Joe Ditmire, Charlie Butler, Ron Watham, Dick Hess and Dick Berndt. Dick Hess, Ron Watham, Tom Siurek, Walt Hap, Mike Rawley, Tom Bonaventura and Charles Cassady all played for the football team. Joe Ditmire shone on the basketball floor, while Charlie Butler starred on the links on the Bulldog golf team.

Mrs. Addison Parry served her sixth year as the Delt's devoted housemother.

"Praise Be Delta Tau Delta"

Row I: G. Cooper, R. Smego, T. Siurek, W. Hap, R. Elliott, J. Hrabik, A. Arent. Row II: C. Morehead, M. Schuetz, C. Giddens, B. Lilves, T. Bonaventura, G. Breese, B. Hanna, R. Drews, N. Lawson, J. Reynolds, W. Cooper, B. Short. Not pictured: R. Potts, M. Rawley, D. McCormick, K. Ferguson, W. Justis, C. Cassady, C. Smith, B. Killian, R. Williams.

Kappa Sigma

National Founding.....1869
Local Founding.....1949

Tomahawks or the

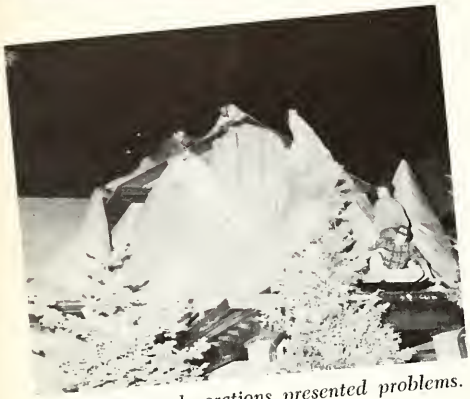

Homecoming decorations presented problems.

Leading the Epsilon Omicron chapter of Kappa Sigma this year were officers Noble Deckard, President; Bill Schaffer, Vice-president; Jim Moore, Secretary; Charles Ford, Treasurer and Eli Coats, Grand Master of Ceremonies.

Larry Padgett served as president of Utes. Other Kappa Sigs in Utes were Gary Bookout, Ron Leeds, Bill Kenny, Steve Burris, and Pooch Elbert. In Sphinx was Bob Beggs; Rho Chi, Don Broadlick; Phi Delta Chi, Bill Schaffer; and in Kappa Psi were Bill Heinekamp, Bill Davis, Don Hamilton, Jim Moore, Eli Coats, Gary Bookout, and Ron Leeds. Class officers were Lee Rhodes, freshman

Row I: D. Cassady, B. Schaffer, J. Moore, N. Deckard, C. Ford, E. Coats. Row II: B. Heinekamp, R. Leeds, B. Beggs, L. Padgett, B. DeCapua, R. Shahovskoy, S. Burris, G. Bookout, D. Hamilton, P. Elbert, B. Davis, F. Eberg. Not pictured: B. Leonard, C. Doyal, D. Broadlick, G. Schurer, R. Clark, D. Landrigan, D. Swenson.

Eiffel Tower?

president; Jim Moore, junior treasurer and Fred Eberg, senior vice-president. On the *Drift* staff were Bob Beggs, photographer; Bill Kirkman, photographer and advertising manager and Dick Landrigan, Business manager. Geneva Stunts Minor Act trophy was captured by the Kappa Sigs.

Socially, the Kappa Sigs gave three major dances: the Pledge Dance, Sweetheart Spring Formal and their Apache Dance. What would you carry to the Apache dance . . . a tomahawk or an Eiffel Tower? Kitty Ferriday was chosen State Sweetheart at State Day.

Housemother this year was the very devoted Mrs. Julia Sweet.

It just takes this much . . .

Row I: J. Wattleworth, T. Hageboeck, L. Hart, L. Rhodes, D. Dodge, R. Green. Row II: M. Ray, F. Snyder, J. Norman, B. Kenny, J. Whittington, D. Dice, J. Zeunik, D. Croner, J. Gruber, T. Miller. Not pictured: R. Bailey, T. Roytek, D. Livengood.

Lambda Chi Alpha

National Founding.....1909
Local Founding.....1915

They Fell

The pause that refreshes.

Alpha Alpha chapter of Lambda Chi Alpha was led through the year by Ted Wetzler, President; Gene Miller, Vice-president; Russel Dean, Secretary and John Vondracek, Treasurer.

One of the first fraternity parties of the year was the Lambda Chi Watermelon Bust open to the school. Following that the boys had a "Hula Hop" and then their annual Spook Dance at Halloween. Their Christmas Dance was given in honor of the pledges. Dances were also held in the Spring. A party for underprivileged children was given during the Holiday season. The Lambda Chi major act was selected for Geneva Stunts too.

Listed in Who's Who were Paul Janota, Karl Stoicheff, Ted Wetzler and Elwyn Flor. In Sphinx were Paul Janota, President; Ted

FRONT ROW: J. VanVactor, R. Glanzman, E. Sauer, R. Dean, T. Pickett, J. Berg, J. Vondracek, T. Wetzler, J. Arnold. BACK ROW: T. Guzek, B. Stockdale, P. Janota, S. Snyder, E. Flor, L. Marker, K. Stoicheff, G. Thorn, J. Sheffer, T. Murray, S. Reeves, B. Deeg, K. Plantz, R. Fox.

in Line

Wetzler, Vice-president and Max Butcher, Treasurer. In Utes were Gene Miller and Don Black. In Blue Key were Elwyn Flor, Howard DeTrude and Karl Stoicheff. Campus leaders in the house were: Paul Janota, junior prom chairman and Student Union Board; Karl Stoicheff, president YMCA; Gene Miller, president of sophomore class, secretary of YMCA and chairman of Indiana Student YMCA; Ted Wetzler, Business manager of the *Collegian*. In varsity basketball was Ted Guzek.

Trophies "fell in line" for the Lambda Chi's when the house won both house decorations and float awards in the Centennial Homecoming competition.

Housemother to the Lambda Chi's was Mrs. Celia Wild.

Dig that crazy music!

Row I: M. Butcher, R. Finch, G. Miller, D. Black, D. Norton. Row II: J. Roberts, N. Rohrman, R. Tellman, J. Steinmeier, R. Anderson, F. Bettner, C. Griner, E. Joyce, F. Leucht. Row III: J. Kantor, C. Swanson, R. Hayes, A. Johnson, J. Miller, R. Ruble, D. Wright, J. Lambert, D. Morris, W. Marks, R. Bellows, J. Schmitz.

Phi Delta Theta

National Founding.....1848
Local Founding.....1859

The First was

"Teaching Little Fingers to Play" Page 4

Indiana Gamma of Phi Delta Theta was the first fraternity to organize on the Butler campus. House officers for the Spring semester were President, Bob Barnes; Reporter, Rex Athan; Secretary, Bill Davis; Treasurer, Jim Robey.

Trophies won by the Phi Delts included the President's Yard-Parks trophy, Cheer Drive, and second place in Homecoming House Decorations. Dick Sink was selected "King of Hearts" at the Student Union Valentine Dance. George Rich was voted "Most Eligible Bachelor" in the *Drift* contest.

Active in Blue Key were Bob Barnes, President; Bill Davis, Secretary; and Dick Sink. In Utes were George Rich, Jim Robey, Rex Athan, and Steve Stucky. John Hauer was the Phi Delt representative on Inter-Fraternity Council. Ivan Fuller, E. B. Leedy, Vice presidents, and Dick Poole, Treasurer, belonged to Alpha Phi Omega. Who's Who in American Colleges

Row I: H. Kohlmeyer, S. Stucky, J. Mallers, I. Fuller, R. LeBien, C. Stoltz, G. Rich. Row II: W. Davis, D. Whitt, D. Sink, J. Robey, R. Campbell, R. Kuennen, R. Riegner, F. Oliver. Row III: M. Jones, B. J. Funkhouser, R. Athan, J. Hauer, B. Barnes, J. Dugan.

Not the Last

and Universities listed Dick Sink, Bill Davis, and Bob Barnes.

Serving the Bulldogs were, football: Nolan Masters, Bill Gamblin, and Dick Harrison; basketball: Wally Cox; baseball, Ken Seamon, Rex Athan, and Jim Mallers.

Phi Delts can be credited (or discredited) for the Ivy League Craze that came to Butler this year. Khaki's (a la buckle), crew neck sweaters, three button coats, and the proverbial Bermuda shorts. Although first, they'll not be the last to wear said style.

Heading the Phi Delt social whirl was the annual Fall Outing at McCormick's Creek. Dances held during the year were the Christmas Dance; Pledge Dance, the theme being "Saints and Sinners;" the Spring Formal, and the Spring Outing.

Serving her first year as house mother was Mrs. William Weber who is known by all for her quick smile and ready wit.

Yo Heave Ho!

Row I: E. B. Leedy, P. Thompson, C. Blunck, D. Poole, J. Goss, J. Goebel, D. Merritt, R. Holmes, B. Moyer, F. Carnes, M. Whitsett, B. Bell. Row II: G. Hall, D. Howard, D. Amy, D. Miller, B. Freeman, B. Klopp, T. Brock, M. MacRoberts. Row III: R. Long, N. Cox, J. Merritt, S. Schwaninger, S. Stamper, G. Sawrey.

Phi Kappa

National Founding.....1889
Local Founding.....1953

It's Free for All

Ten Minute phone limit.

Indiana Gamma of Phi Kappa was led through its third year on campus by president, Jerry Leahey; vice-president, Phil Jung; treasurer, Bob Birkhafer and secretary, John Vasko.

Phi Kaps claimed two varsity basketball players, Captain Dave Sheetz and Phil Jung. On the Bulldog football squad was Louis Caporale.

The Inter-fraternity scholarship award was won this year by the Phi Kaps.

As in previous years, the annual Christmas tree-lighting ceremony was sponsored by the fraternity. Coffee and cookies were "free for all" in the C-Club following the tree lighting.

A "Harvest Frolic" was held in the fall, while the Spring Formal was held at the Athletic Club. The Christmas party was held at the house.

Rev. Father Bosler again served the boys as housefather, helping to guide them through their first years on campus.

Row I: D. Scheetz, R. Szumski, L. Landwerlen, J. Scarpellini, D. Bruzdzinski. Row II: J. Vasko, J. Leahey, P. Jung, B. Birkofer. Row III: J. Schaffstein, B. Handshaw, R. Kawszewizz, B. Degg.

Sigma Alpha Mu

National Founding.....1909
Local Founding.....1948

Dear Old Gang of Mine

Mu Iota Chapter of Sigma Alpha Mu was led through its eighth year on campus by Sherman Goldstein, Prior; Ronald Galzmman, Exchecker; Ernest Kraus, Recorder; Donald Gordon, Pledgemaster and Milton Goodman, Alumni Recorder.

Activity-wise, the Sammies were prominent in many campus activities. Milt Goodman and Ron Glanzman were initiated into Utes; Sherm Goldstein was IFC representative and Ernie Kraus was elected secretary of Loyalty Legion. Ron Glanzman served on the Student Council and Religious Council.

"Dear Old Gang of Mine" is pertinent to the boys this year. Several of the "good brothers" left the chapter at Christmas to be married.

A colorful social year was held with a Winter Formal in December, State Day in April and a Spring Formal in May. Overall these activities and a helpful and understanding housefather, Moe Schankerman, saw the Sammies through another year.

OK pledge, dry those dishes!

Row I: D. Gordon, R. Glanzman, S. Goldstein, M. Schankerman, L. Glogas, A. Milard. Row II: J. Samuels, H. Young, H. Krakovitz, D. Gordon, M. Berman, A. Aron, R. Abramson, M. Goodman.

Sigma Chi

National Founding.....1855
Local Founding.....1865

In the Still

It's almost as good as the Collegian.

Rho chapter of Sigma Chi, in its ninetieth year on the campus, was led in the fall semester by President, John Stegman; Vice-president, Norm Wilson; Treasurer, Dink Chandler; Secretary, Jerry Connell and Pledge Trainer, Gordon Given.

Campus leaders in the house included Tom Rohrabaugh, treasurer of Blue Key, Arnold Air Society, B-Men and Interfraternity Council president; Norm Wilson, B-Men and Blue Key; John Stegman, Sphinx, Who's Who, Varsity Debate, Student Union Board and vice-president of Young Republicans. In Arnold Air Society were Bob Dearing and Art Cleveland. Tom Green was president of Loyalty Legion while Jim Lingenfelter was treasurer of Young Republicans. In Utes were Bruce Zimmerman, Jim Lingenfelter and Rick Barb. Jim Johnson was co-sports editor and business manager of the *Collegian*. Class officers were Mark Peterman, junior vice-president; and Vic Edwards, freshman class treasurer.

Row I: N. Burpee, R. Rheeling, J. Hubbard, G. Doane, D. Owen. B. Dearing, J. Connell, D. Whitmore. Row II: D. Chandler. R. Craft, D. Hildreth, N. Wilson, J. Stegman, J. Lingerfelter, C. Given, R. Barb, D. French. Row III: Z. Zimmerman, L. French, L. Redenbacher, T. Green, B. Plump, J. Wilson, A. Cleveland, T. Rohrabaugh, J. Johnson, C. Toole, B. Foltz, F. Painter, M. Peterman.

of the Night

Active in sports were Scott Chandler, Tom Rohrabaugh, Pooch Harrell, Norm Wilson and Dave Franklin, football; Bob Plump, Mark Peterman, Leon Redenbacher, Ray Craft and Vic Edwards, basketball.

"In the Still of the Night," following the "Shield and Cross" Ball this fall, the very new Sigma Chi house was completely demolished by an explosion that rocked the campus. The houseless Sigs are now living in the Men's Dorm.

Despite their misfortune, the Sigma Chi social calendar has kept pace as in past years. Social highlights have been the Sweetheart Dance at which Helen Foster was elected "Sweetheart of Sigma Chi," and the pledge dance which was held at Holcomb Garden House. Spring dances were also held.

Mrs. Ruby Hoffman, "Mom" to all who know her, served as housemother.

"Cute gal, eh?"

Row I: C. Lehr, R. Strakis, J. Milnes, J. Jones, J. Roach, M. Kelly. Row II: L. Howe, H. Elliott, S. Duerstock, G. Harvey, V. Edwards, B. Axsom, D. Franklin, B. Ward. Row III: D.Gentry, A. Powell, T. Engeman, R. Hartman, D. Meyer, P. Rouse, T. Shaw, T. Walwik, M. Leffler, K. McNeeley.

Sigma Nu

National Founding.....1869
Local Founding.....1926

Here Today

Brubeck or Julie London?

Serving in its nineteenth year on the Butler campus, Epsilon Mu chapter of Sigma Nu was led by Commander, Johnny Newton; Lt. Commander Dale Arnold; Recorder, Dale Hendrickson and Treasurer, Bob Dugdale.

This year in service to the campus, the Sigma Nus sponsored the Detergent Box Derby for sororities, the Christmas House Decoration contest and the annual kite-flying contest. School honors won were the All-Sports Intramurals trophy and the Spring Carnival Trophy for 1955. The Sigma Nus also got back into the running by winning their third major act Geneva Stunts trophy in the past four years. "Arabian Antics" was a hilarious act ably directed by Johnny Dixon.

Class officers from the house include John Benjamin, senior class treasurer; Ralph Hughes, junior class president and Dick Hog-

Row I: J. Whitaker, L. Mendenhall, D. Hogshire, M. Mullery, J. Henley, J. Dixon. Row II: D. Hendrickson, J. Newton, D. Arnold, R. Dugdale. Row III: J. Benjamin, J. Robinson, M. Cain, L. Whitfield, R. Ray, R. Hughes, A. Molebash, J. Coe, D. Hines, G. Rose, D. Baylor.

Gone Tomorrow

shire, sophomore class vice-president and cotillion chairman. On the football field this year were John Coe, John Benjamin and Ken Spraetz.

"Here Today, Gone Tomorrow" is the Sigma Nu story as far as trophies go. They were stolen during Christmas vacation and the few that were returned were damaged.

Socially the Sigma Nus defied all tradition and held informal dinners and picnics at their house in place of more formal exchange dinners. Dances held during the year were the White Rose Dance in November, the Bar Room Brawl, Pledge Dance and Spring Formal.

Mrs. Jessie Breinig served as housemother and "second" Mom to the Sigma Nus this year.

Sigma Cues in action!

Row I: R. Hughes, B. Matthews, L. McNeese, B. Perry. Row II: B. Williams, G. Walker, K. Nielsen, B. Whitfield, C. Hertel, K. Spraetz, B. White, D. Screes.

Tau Kappa Epsilon

National Founding.....1899

Local Founding.....1951

Date Night.

Ready for

Gamma Psi Chapter of Tau Kappa Epsilon was chartered October 10, 1951. Officers for the present year were President, Ron Cook; Vice-president, Fred Offutt; Secretary, George Pyke and Treasurer, Dick Lytle.

Dick Lytle was Editor of the *Collegian* while Bob Haskins was its Business Manager. TKE's being second youngest on campus, and five years old, are now ready to begin nursery school as far as school system ages are concerned.

The social calendar of the chapter in-

Row I: F. Offutt, R. Cook, R. Karstedt, G. Pike, B. Haskins. Row II: J. Wells, H. Rose, D. Lytle, T. Selmier, N. Treon, G. Garner. Not pictured: Noel Cross.

Nursery School

cludes a Fall Pledge Dance and the Red Carnation Ball which is held in the spring.

The first chapter of Tau Kappa Epsilon was founded on January 10, 1889, at Illinois Wesleyan. The TKEs are now occupying one of the large estates on West 42nd Street. Tau Kappa Epsilon National Headquarters are also in Indianapolis.

Mrs. Grace Young served as housemother for the year.

"Music" hath charms . . . . ?

Row I: S. Garza, T. Freeman, J. Thomas, H. Gayton. Row II: E. Engle, K. Wright, E. Brown, B. Wolf, C. Brown. Not pictured: G. Sayer, F. Harshman, T. Robertson.

Butler Independent Student Ass'n

Local Founding.....1948

Tolerant Neighbors

The college pastime.

Founded in 1948, the Butler Independent Student Association is made up of students who are not associated with a social fraternity or sorority.

Heading BISA this year were John Kraft, President; Mary Glasgow, Vice-president; Irene Morris, Secretary and Don Eacret, Treasurer.

BISA activities included a picnic at Brown County this fall, a Thanksgiving banquet, participation in Homecoming and the Cheer Drive, and a party for underprivileged children at Christmas time. Informal parties are held during the year. A monthly independent paper is put out by the organization.

In honoraries were Kathy Winnefeld, Spurs, and Jim Burch and Don Eacret in Sphinx.

"Tolerant" is hardly the word for the neighborliness shown by BISA to the *Drift* office. We of the *Drift* staff give them a hearty "Thanks!"

Dr. and Mrs. Karl Means again served as faculty advisors.

Row I: L. O'Conner, V. Williams, T. Mohler, J. Burch, M. Garrett. Row II: D. Eacret, K. Winnefeld, M. Glasgow, J. Kraft, J. Morton, D. Ritter, S. Welmer, J. Stainbrook. Row III: M. Strum, I. Morris, D. Cotter, C. Montgomery, L. Phillips, C. Phillips, R. Jenkins, J. Tomlinson, P. Askin, S. Gordon, M. Bohne, A. Fox, J. Robertson.

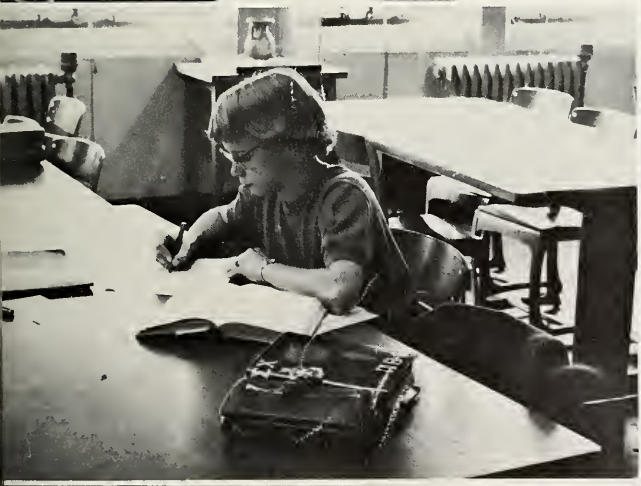

B

II.
"My Hero"

The pause that refreshes—as the Bulldogs prepare to tackle another gridiron opponent.

The Bulldogs come onto the field as the yell leaders start "Go get 'em team, go get 'em."

1955 INDIVIDUAL STATISTICS

NAME	RUSHING			PASSING					PASS RECEIVING			SCORING		
	Att.	Gain	Ave.	Att.	Comp.	Int.	Gain	Ave.	No.	Gain	Score	Td.	PAT	Total
Leroy Thompson	87	539	6.2	1	1	0	26	1.000	1	8	0	5	0	30
Nolan Masters	60	265	4.4	*	*	*	*	*	6	58	0	2	8	20
John Brown	35	250	7.3	*	*	*	*	*	2	10	1	4	0	24
Nick Nardo	52	226	4.3	*	*	*	*	*	3	66	0	3	0	18
Norm Wilson	32	149	4.7	*	*	*	*	*	2	28	0	2	0	12
Bob Maxey	18	71	4.9	*	*	*	*	*	3	37	0	*	*	*
Dan Sheehan	6	36	6.0	*	*	*	*	*	1	-1	0	*	*	*
Bob Pedigo	7	29	4.1	*	*	*	*	*	*	*	*	*	*	*
Marv Shelton	1	18	18.0	*	*	*	*	*	1	12	0	*	*	*
Jim Baker	2	10	5.0	*	*	*	*	*	*	*	*	*	*	*
Tom Rohrabaugh	8	4	.5	9	1	2	8	.111	*	*	*	*	*	*
Ron Dressler	1	3	3.0	*	*	*	*	*	*	*	*	*	*	*
Frank Meier	2	2	1.0	*	*	*	*	*	1	2	0	*	*	*
Lou Caporale	2	1	.5	*	*	*	*	*	*	*	*	*	*	*
Bob Branham	2	-4	-2.0	3	1	1	12	.333	*	*	*	*	*	*
Dick Ahrendts	43	-50	-1.2	96	50	11	661	.521	*	*	*	2	0	12
Scott Chandler	*	*	*	*	*	*	*	*	15	219	1	1	1	7
John Harrell	*	*	*	*	*	*	*	*	7	94	0	*	*	*
Leo Mahoney	*	*	*	*	*	*	*	*	4	53	1	*	*	*
Carl Fodor	*	*	*	*	*	*	*	*	3	34	0	1	0	6
Ken Spraetz	*	*	*	*	*	*	*	*	2	57	0	*	*	*
Jerry Lambert	*	*	*	*	*	*	*	*	1	9	0	*	*	*

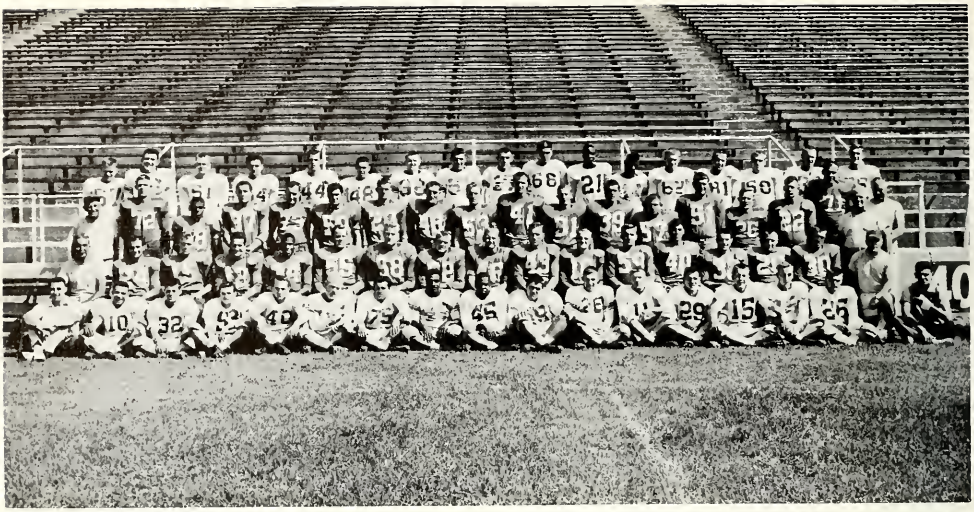

BUTLER BULLDOGS—(Row I: l. to r.) Gilson, Shelton, Branham, Dressler, Wolfe, Eddleman, Bonaventura, Henderson, Avington, Fralich, Spraetz, Sayer, Moses, Brown, Hap, Siurek, Coe. Row II: Coach Tony Hinkle, Torchío, Meier, Caporale, Maxey, Kennedy, Baker, Thompson, Nicholson, Rohrabaugh, Wilson, Hess, Fodor, Lehane, Sheehan, Nardo, Coach Henry Johnson. Row III: Coach Wally Middlesworth, Garner, Brown, Ahrendts, Quinlan, Chandler, Pedigo, Masters, Wathen, Mahoney, Hurrle, Gamblin, Himes, Miller, Ramsey, Harrell, Benjamin, Coach Pop Hedden, Coach Jim Hauss. Row IV: Bevens, Rowley, Cassady, Klassen, Forsythe, Quilleon, Kelly, Gayton, E. Masters, Kantor, Gurnell, Sams, Harrison, Ney, Lambert, White, and Noone.

Spirit High During Grid Season

"The spirit was good even when we lost," was the comment of head coach Tony Hinkle at the annual football banquet which honored the 1955 Butler Bulldogs. Although the team had the third losing season in coach Hinkle's past 20 years as football mentor at Butler, he still felt they were a good team and was proud to coach them.

The Bulldogs dropped five encounters while they were victorious in three games. Butler finished fourth in the Indiana Collegiate Conference with a 3-2 mark. St. Joseph's and Evansville tied for first place with Valparaiso capturing third position.

Junior fullback Leroy Thompson was the leading ground gainer as well as holder of the scoring honors. Even when an injury forced him to the sidelines before the season was over, Thompson was voted the team's Most Valuable Player by the Indianapolis newspapers.

Tackle Jim Baker, who is only a junior, ranked as the ninth leading college punter in the nation and was elected by his teammates as the team's Most Valuable Player. Quarterback Dick Ahrendts had a very good year in the passing department as he completed 50 of 96 passes for 661 yards and a very good .521 average.

Scott Chandler, co-captain of the Bulldogs, was the leading pass receiver, nabbing 15 passes for a total yardage of 219. End John Harrell was runner up in the receiving department as he caught seven passes for a 94-yard total.

Seniors on the squad received individual trophies at the football banquet: Scott Chandler, co-captain and end; Leo Mahoney, co-captain and end; Dan Lehane, end; Mannard Kennedy, who played in every game during the past four seasons; Tom Rohrabaugh, quarterback; Norm Wilson, halfback; Frank Meier, halfback; Dan Sheehan, fullback; and Dick Hess, tackle.

TEAM STATISTICS

Butler	*Opponent*	
112	118	First Downs
1,561	1,712	Yards Rushing (net)
362	414	Rushing Attempts
4.4	4.1	Yards Averaged, rushing
707	532	Yards Passing
119	84	Passes Attempted
53	32	Passes Completed
.445	.381	Passing Average
10	13	Passes Intercepted
2,268	2,444	Total Offensive Yardage
4.8	4.5	Total Offensive Average
38	33	Punts
37.8	36.6	Yards Averaged Punting
137	191	Total Points
21	28	Touchdowns
11	20	Conversions
0	1	Field Goals

FINAL SCORES (W 3, L 5)

14	Evansville	45
26	Indiana State	19
20	Ball State	13
13	St. Joseph's	28
18	DePauw	7
14	Valparaiso	24
12	Wabash	14
20	Washington (St. L.)	41

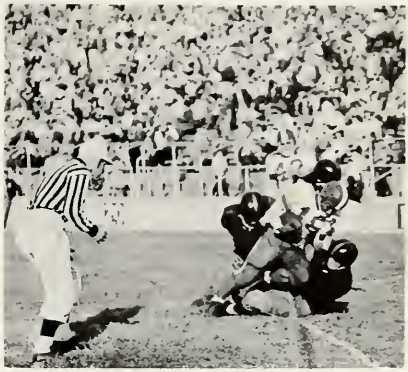

Dick Ahrendts – Junior – Quarterback–Leading passer with 52% completion average.

Tom Rohrabaugh – Senior–Quarterback–Witty and masterful field general.

Nick Nardo – Sophomore – Fullback–Hard hitting back who averaged 4.3 yards per carry.

Nolan Masters – Junior – Halfback–Second leading ground gainer and defensive standout.

Dick Hess – Senior–Guard–Untiring lineman who made a lot of tackles.

Bill Gamblin – Sophomore–Guard Rough offensive guard and strong defensive line backer.

Ken Nicholson – Junior – Guard– Helped to bolster the Bulldog's forward wall.

Manert Kennedy – Senior–Tackle Played in every game in the past four years.

Scott Chandler – Senior–End–Co-captain and number one pass receiver.

Leo Mahoney – Senior–End–Co-captain and both offensive and defensive end.

John Benjamin – Senior – Guard –Hard charging offensive and defensive lineman.

Tom Himes – Sophomore–Guard Rugged 200-pound offensive and defensive guard.

BUTLER 14 EVANSVILLE 45

Butler's gridmen opened their football season in the Indiana Collegiate Conference battle with Evansville's Aces in the Butler Bowl on September 25 but came out on the short end of a 45-14 score.

Nick Nardo scored the Bulldogs first touchdown of the season in the second quarter, ending a Bulldog drive from the Aces' 41-yard line. Norm Wilson tallied the other marker in the third period as the Butler eleven drove 63 yards for the score.

Evansville's tremendous speed was the chief factor in handing the Bulldogs their opening-game loss. Three of the Ace's backs scored twice and picked up a total of 447 yards.

BUTLER 26 INDIANA STATE 19

Johnny Brown, 170-pound sophomore speedster, was the standout as the Butler Bulldogs rebounded from the Evansville loss to beat Indiana State 26-19 at Terre Haute.

Brown, who did not even dress in the opening game, scored three times and gained 196 yards on 13 carries —an average of 15 yards a carry.

Quarterback Dick Ahrendts was in top form in the passing department as he completed seven of eight passes. The victory was the Bulldogs 13th in the 15-game series, two of which ended in ties.

BUTLER 20 BALL STATE 13

Leroy Thompson, junior fullback, returned to the old form which had helped him become the leading ground-gainer as a freshman. He scored all three touchdowns as the BU griders knocked Ball State out of the Indiana Collegiate Conference race by beating the Cardinals 20-13 in the Butler Bowl.

The Bulldogs came fom behind a 13-0 defecit to record the important triumph. Sonny Grady, Cardinal standout, was handled very well by the Butler defense and was thrown for several losses.

Fumbles kept the fans on the edge of their seats as both teams seemed to be trying to help each other win. Then Butler jelled in the final period as Thompson scored the tying and winning touchdowns.

BUTLER 13 ST. JOSEPH 28

Fumbles paved the way for the St. Joseph's Pumas to stop the Bulldogs in a 28-13 conference battle. The victory enabled the Pumas to keep a perfect conference record while Butler dropped to a 2-2 mark.

Butler's defensive line which would not yield an inch kept the hopes of victory within the vision of the Butler fans. However a 53-yard burst up the sidelines by a Puma back and three fumbles saw their hopes vanish.

Only the sheer brute power of big Leroy Thompson thwarted the St. Joseph patterns. A strong defensive line by the St. Joe eleven held the Bulldogs in check just when the score was within grasp.

BUTLER 18 DEPAUW 7

Leroy Thompson and Jim Baker spear-headed the Bulldogs to a 18-7 victory over the DePauw Tigers in an ICC battle at the Butler Bowl. Thompson gained

Ken Avington — Freshman—Guard
Good prospective lineman who saw considerable action as a first-year man.

Norm Wilson — Senior — Halfback —Speedy seatback who averaged 4.7 yards per carry.

Ron Wathen — Sophomore—Tackle
Hard fighting and scrapping Bulldog lineman.

107 yards by rushing and Baker's kicking kept the Tigers chasing themselves while the Bulldogs spirit was upending the 18-point favored Tigers.

Team spirit counted heavily in the victory which gave the Bulldogs their final 3-2 conference record. John Brown, returning to the form he showed in the Indiana State game, scored a touchdown and was a very good defense standout.

Nolan Masters, hard working halfback, played almost the entire game with a badly swollen left leg when he was kicked during a pile-up. Nevertheless, Nolan played a very great defensive and offensive game.

BUTLER 12 WABASH 14

Butler traveled to Wabash without the services of Leroy Thompson and lost a heart-breaking 14-12 contest. The defeat could be blamed on one of any number of things. One factor was the fact that Wabash hasn't lost a home game since 1953, when Butler won in a last-minute touchdown drive as the gamed ended 24-20.

Then there was the fact that Thompson, for the first time in three years, did not play against the Cavemen. And then too the Wabash Coach Garland Frazier was in the hospital and this set the stage for the Cavemen to "Win for the Coach."

The weather did not help the Bulldogs either as it rained and snowed the day before and it was a very chilly day for football. After trailing 14-0 in the final quarter the Bulldogs came to life with their own cry "Win for Leroy" but the rally fell short as the Blue and White failed to score their extra points.

Dick Ahrendts had a field day in the passing department as he completed 11 of 18 passes for a total of 195 yards. Dick scored one touchdown himself and threw the other one to Scott Chandler.

BUTLER 20 WASHINGTON (ST. L.) 41

Substitute halfback Ken Miles was as hot a fourth of July celebration as he scored three touchdowns to crush the Bulldogs in their final game of the season 41-20 at St. Louis.

The three Butler scores were made possible by Leo Mahoney who scored on a 15-yard pass from Ahrendts in the first quarter. The second tally came in the third period when Nick Nardo plunged from the one-yard line. The final touchdown was scored by quarterback Dick Ahrendts on a 10-yard run in the final stanza.

Nick Nardo was the work horse of the Butler crew but could not match the efforts of the speedy Miles. Mannard Kennedy, playing his final game, was a defensive standout as he set up one touchdown by recovering a fumble on the Washington 33 yard line in the fourth quarter.

Maxey almost gets away before being tackled by one shoe.

Nolan Masters heads for the sidelines as he makes a twenty yard gain.

Coach Hinkle watches his Bulldogs from the sidelines as the team stops an opponent's drive up the field.

Butler students and guests honored the football team at a banquet in Atherton Center.

Leroy Thompson is fighting for a few more yards which helped him to become the leading ground gainer on the team.

Football is a rough sport as this picture shows and it is not fun to be on the bottom of a pile-up.

Paul D. Hinkle—Coach of Coaches

Enough words have been said about Paul D. Hinkle, athletic director, head football, basketball and baseball coach at Butler, to fill two or three complete volumes. There is little doubt in the minds of his players that he is the greatest coach ever to come to the Butler campus.

The honors that he has received will almost fill another book. At present, he is chairman of the N.C.A.A. Rules Committee and last year was elected to the Helms Coaching Hall of Fame.

At the end of basketball season this year Tony was voted, along with A. McCutchan of Evansville, as the "Coach of the Year" in the Indiana Collegiate Conference.

There is no other man in American colleges today that can handle as many jobs as "Tony" does and can still have winning ball clubs as Hink has had in his 34 years on this campus.

FRONT ROW (l. to r.): Don Owensby, Dick Collins, Charles Allen, Earl Willoughby, Tom Shaw.
BACK ROW: Coach Galvin Walker, Hoagy Elliot, Bob Lamb, Bill Etienne, Bob Stamm, Dale Toole, trainer William Hinshaw.

Underclassmen Lead Cross Country Squad

Coach Galvin Walker had the largest turnout for cross country in several years as Butler's cross country team won two meets and lost seven.

Inexperience and tough competition were the things which handicapped the young Bulldogs. But Coach Walker was pleased with the showing his team made in several meets and is looking forward to next year when he will have more seasoned runners.

Varsity letters were presented to Dick Collins, Don Owensby and Robert Stamm. Earl Willoughby received a service award, and freshman numerals were presented to Bob Allen, Dale Toole and Bob Lamb.

SEASON RECORD

	Butler	*Opponent*
Indiana Central	15	40
Wabash	39	21
Ball State-Miami	79	49-16
Chicago-W. Michigan	58	57-20
DePauw	34	23
Valparaiso	36	22
Big State	9th	
Little State	7th	
I.C.C.	4th	

(Low Score Wins)

Where would school spirit be if there were no one to lead it? And this question would be a hard one to answer if a school did not have good yell leaders.

This year's spirited Butlerites who directed yells during the football and basketball seasons were seniors Judy Woolgar, Sandi Baker, Cherry Sheppard and Larry French; sophomores Sara Johnson, Jim Franklin, Joyce Cripe and Ann Wells.

"The best trainer in Indiana." Yes, this is the title that has been pegged on Jim "Hot Hands" Morris. The accomplishments of this man would be more than enough to fill a book. There is not another man who has given so much time to Butler's athletics in order that they will perform to the best of their ability while he sits back and watches and waits until they trot back to the training room to see ole "Hot Hands."

Jim "Hot Hands" Morris

BUTLER
41

1955-56 SEASON RECORD

BUTLER	**67**	Wisconsin	63
Ohio State	73	**BUTLER**	**51**
Illinois	107	**BUTLER**	**75**
BUTLER	**86**	Wabash	63
BUTLER	**63**	Michigan	57
Purdue	67	**BUTLER**	**59**
Indiana	94	**BUTLER**	**70**
BUTLER	**89**	Princeton	70
Notre Dame	83	**BUTLER**	**69**
BUTLER	**72**	DePauw	68°
St. Joseph's	77	**BUTLER**	**75°**
Evansville	82	**BUTLER** (ot)	**77°**

BUTLER	**66**	Indiana State	64°
BUTLER	**69**	Ball State	59°
Evansville	93	**BUTLER**	**77°**
BUTLER	**89**	Valparaiso	66°
Valparaiso	63	**BUTLER**	**40°**
BUTLER	**81**	Notre Dame	74
BUTLER	**84**	Wabash	70
BUTLER	**87**	Indiana State	73°
BUTLER	**77**	DePauw	69°
BUTLER	**74**	St. Joseph's	58°
BUTLER	**84**	Ball State	74°

(°—Indicates ICC game)

Final Basketball Statistics

PLAYER	G	FGA	FG	PCT.	FTA	FT	PCT.	TP.	AVE.
Ted Guzek	22	285	127	.446	167	116	.695	370	16.8
Dave Scheetz	22	279	119	.427	79	67	.848	305	13.9
Bob Plump	22	235	88	.375	114	94	.825	270	12.3
Mark Peterman	23	261	100	.383	66	40	.606	240	10.4
Hank Foster	23	156	50	.321	64	36	.563	136	5.9
Wally Cox	22	156	42	.269	55	35	.636	119	5.4
Shed Mitchell	23	119	36	.303	45	22	.489	94	4.1
Joe Ditmire	20	72	21	.292	30	23	.767	65	3.3
Bob Masters	12	14	5	.286	20	11	.511	21	1.8
Vic Edwards	10	19	6	.316	9	7	.778	19	1.9
Larry Alexander	8	12	3	.250	7	4	.571	10	1.2
Leon Redenbacher	8	5	3	.600	7	4	.571	10	1.2
Ray Riley	8	13	4	.308	2	1	.500	9	1.1
Phil Jung	5	4	3	.750	1	0	.000	6	1.2
Mike Leffler	2	4	1	.250	0	0	.000	2	1.0
Ray Craft	7	3	1	.333	2	2	1.000	4	.6
Harry Morozowski	1	1	0	.000	2	1	.500	1	1.0
BUTLER totals	23	1638	609	.371	670	463	.691	1681	73.1
OPPONENTS total	23	1766	616	.348	645	435	.674	1667	72.5

Bulldogs Post Impressive 14-9 Record

Final statistics on the 1955-56 Butler University basketball team bore out Coach Tony Hinkle's oft-expressed conviction that this was the greatest shooting ball club in Bulldog history. The Fairviews finished with a .371 team shooting percentage from the field and a free throw percentage of .691 on 463 markers in 670 attempts.

Again the Bulldogs were made up mostly of underclassmen with guard Dave Scheetz being the only starting senior. Sophomores Ted Guzek and Bob Plump finished one, three in the scoring department as juniors Mark Peterman and Henry Foster finished fourth and fifth respectively in scoring.

Ted Guzek, who had to work his way into the starting line-up, finished the season with a flourish and ended with 370 points. Ted hit 127 of 285 field goals and added 116 of 167 free throws. Against Notre Dame on February 7, Guzek twisted, turned, and drove under time and time again as he collected 37 points which broke the Butler individual record in the Fieldhouse which was previously held by Buckshot O'Brien who scored 33 points in 1950.

Two of the Bulldogs received national ratings in the free throw department. Guard Dave Scheetz was number one in the Midwest averages and ranked fourth in the nation. His running mate, Bob Plump, finished fourth in the Midwest and four teenth in the national rankings.

Henry Foster, Fairview center, was the number one rebounder as he grabbed 191 from the bankboards and Mark Peterman finished in the runner-up spot in this department with 175, and Ted Guzek was third with 143.

Dave Scheetz, who was one of the steadiest men on the team, finished second only to Guzek in the scoring department. The red-head from Plymouth was the captain of the team and was chosen by the sportswriters as the team's Most Valuable player.

In the Indiana Collegiate Conference, the Bulldogs finished in a tie for the runner-up spot with Valparaiso who ended with an 8-4 record. Evansville, who downed the Hinklemen twice, won only by an 82-77 overtime, won the loop title which they defended this season.

Bulldog victories were over such teams at Notre Dame, Princeton, Wisconsin, Michigan and Wabash twice. In the Michigan game Ron Kramer, who was their leading scorer, was held to a mere two point total by very fine Butler defense.

At the basketball banquet, senior awards went to Joe Ditmire, Leon Redenbacher and Dave Scheetz. Varsity letter winners were named and also the fact was announced that Iowa, Big Ten champs for the past two seasons, may very well be on the Bulldogs' schedule next year.

Another new thing which was added this year was the "Butler Family" who cheered the Bulldogs on to victory in the Fieldhouse. The "Family" was made possible by the selling of season tickets at a low price of only 22 cents a game. Over 5,000 of these tickets were sold and the fans showed their spirit as they responded as the Butler Bulldogs started to rebuild their name as a great basketball power in the nation.

And away he goes! As Ted Guzek gets a block from Joe Ditmire when driving for another two pointer.

Up and over! Bob Plump makes like a tumbler as he goes under the basket but meets strong opposition.

BUTLER
43
25
BUTLER
43
BUTLER
25
32
BUTLER
34
51
32
BUTLER
21
BALL STATE
15
44
BALL STATE
34

Mark Peterman—

Forward—second in rebounding—fourth leading scorer.

Joe Ditmire—

Forward — Frequent starter with a fine spirit —hit .767 from the free throw lane.

Wally Cox—

Forward — Guard — Scored 119 points to take sixth place in the scoring honors.

Bob Plump—

Guard—Steady all-round player—finished third in scoring—honorable mention on ICC team.

Ted Guzek—

Forward — Unanimous selection to ICC team—Leading scorer in the conference.

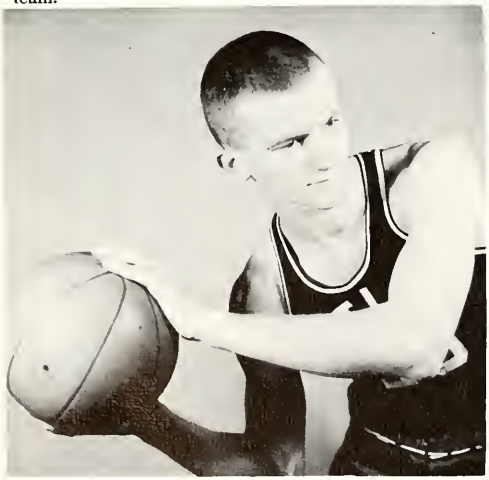

Dave Scheetz–
Guard – Most Valuable Payer–Runner-up in the scoring column–honorable mention on ICC squad.

Ray Craft–
Guard – Speedy guard who saw action in seven encounters.

Dave Scheetz
Receiving Senior trophy at the basketball banquet.

Henry Foster–
Center–Leading rebounder on team–finished fifth in team scoring.

Leon Redenbacher–
Guard–Senior guard who showed great spirit throughout the basketball campaign.

34
34
43
13
25
34

Aces
21
BUTLER
25
BUTLER
43
BUTLER
34
24

A highlight of the season was when the Butler Bulldogs upset a Notre Dame five in the Fieldhouse February 7, 81-74, avenging an earlier 83-69 defeat at South Bend.

The game, one of the best played in the Fieldhouse, also began the six game winning streak the Bulldogs enjoyed closing their successful season.

After the Notre Dame game the Bulldogs blasted the Wabash Cavemen for the second time and won an Indiana Conference game with Indiana State.

Next on Butler's list was DePauw followed by St. Joseph's who beat the Butler squad at St. Joe in a 77-75 thriller after the Blue and White had led all the way.

Last on the Butler schedule was the Ball State Cardinals whom the Bulldogs had beaten by 10 points earlier on the Fieldhouse floor. The game was a must if the Bulldogs were to finish in runner-up position. The Hinklemen downed the Cardinals by 10 points on the opponents floor and clinched a tie for second place in the Indiana Collegiate Conference.

Three men, Joe Ditmire, Dave Scheetz, and Leon Redenbacher, wore their Blue and White uniforms for the last time in a home game with St. Joseph's and the last time of their career at Ball State.

To them we say good-bye but not before saying we are sorry to see them go. A player will always remember the little things that happen in the dressing room, the long hours of practice, the bad night when you could do nothing right, and the night that everytime you shot, the ball went in . . . especially the crazy shots. The next season he has all these things to remember.

Then comes the last year—all the practices and the dressing room fun and play end after the last game when you have turned in your uniform and said adieu to the basketball world for Butler University.

To you, the three seniors, we of Butler say it was a pleasure to watch you play and that you will never be forgotten by us.

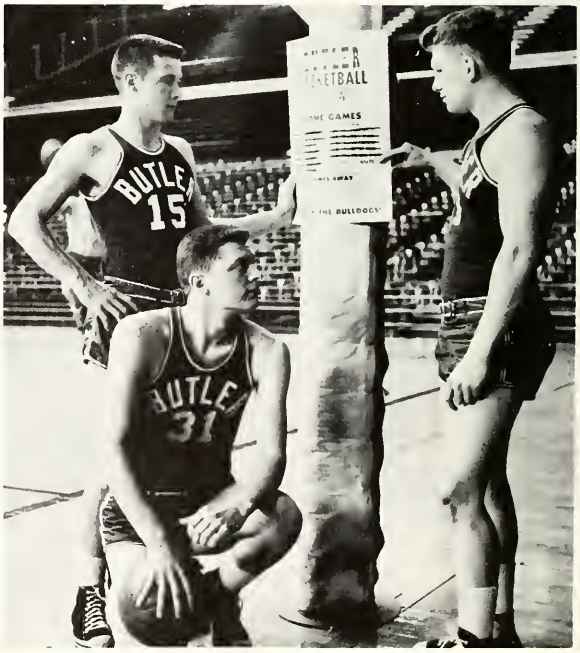

Row I (l. to r.): L. Combs, J. Mallers, R. Athen, B. Funkhouser, R. Ulrey. Row II: D. Luthe, D. Pirtle, J. Ray, K. Seamon, B. Wolfe, B. Woodling, K. Kouns. Row III: R. Holmes, G. Harvey, R. Riley, Coach Hinkle, B. Plump, L. Redenbacher, F. Huff.

Baseball Nine Has Rocky 5-11-1 Season

Butler Bluesox had a rocky road on the baseball diamond last year as they dropped eleven contests while winning only five with another game ending in a 0-0 deadlock.

The Bulldogs started off the season with a four game series with Purdue in which the Boilermakers won three and the other ending in the 0-0 tie. The diamond crew then entered the winning column with a 2-0 decision over Wabash but Indiana stopped the Blue and White squad 6-2.

DePauw defeated the Butler nine 4-2 and then the Bulldogs came back fast to win three in a row. They clubbed Bakalar AFB 10-4 and got their revenge by whipping DePauw 4-3 and took a close one 5-4 from the Ball State Cardinals.

The Bulldogs then hit a slump as they dropped the next five games to Valparaiso twice, Indiana again, a close 3-2 thriller to Wabash, and another close 5-4 loser to Evansville. The Butler nine then stopped the Ball State nine 6-2 and lost their last game of the season 5-2 to the Aces of Evansville.

Varsity letters went to Gene Harvey, Frank Huff, Beryl Kouns, Leon Redenbacher, Kenny Seamon and Bob Wolfe. A tough eighteen-game schedules faces the 1956 Bluesox team which includes five double headers and games with ICC and non-conference opponents.

1955 Tennis Team

Racketeers Finish with Fine Season

Coach "Pop" Hedden's 1955 tennis team was led by Clint Parsons and Jack Frayman as they won 9 encounters while dropping only four and climaxing their season by taking runner-up spot in the Indiana Collegiate Conference meet for the second straight year.

A tough fourteen game card has been set for the 1956 racketeers which includes eleven contests with conference foes and such independents as Cincinnati, Purdue, and Wabash.

SEASON RECORD

ILLINOIS	6	Butler 1
WISCONSIN	7	Butler 0
BALL STATE	6	Butler 1
Valparaiso	3	BUTLER 4
Ball State	3	BUTLER 4
DEPAUW	5	Butler 2
Valparaiso	0	BUTLER 7
Wabash	3	BUTLER 4
Evansville	2	BUTLER 5
St. Joseph's	0	BUTLER 7
Indiana State	3	BUTLER 4
Indiana State	3	BUTLER 4
St. Joseph's	0	BUTLER 4

ICC Meet—Second

1956 SCHEDULE

April	6	Indiana State	H
	7	St. Joseph	H
	9	Cincinnati	T
	13	Evansville	H
	14	Valparaiso	H
	19	Ball State	T
	20	DePauw	T
	21	Valparaiso	T
	23	Evansville	T
	30	Purdue	T
May	1	Ball State	H
	4	Indiana State	T
	7	St. Joseph	T
	12	Wabash	H

18 & 19 Conference at DePauw

1955 ICC and Little State Champs

Golfers Win ICC, Little State Championship

Coach Jim Hauss' golf team compiled the most successful spring sports team on the Butler campus as they won eight meets, dropped only three and were tied in two others.

The highlight of the season was the winning of both the Indiana Collegiate Conference and the Little State titles. Varsity letters were awarded to Ray Rauch and Charlie Butler.

Indiana State, Ball State and Franklin handed the Butler duffers their sole losses while Western Michigan and Wabash managed to tie the BU golfers. Wabash, Ball State, Valparaiso, Evansville, Indiana State and Franklin all fell to the Hauss-coached squad.

SEASON RECORD

	Butler	*Opponent*
W. Michigan	6	6
Wabash	11	1
Ball State	14	4
Indiana State	3½	8½
Valparaiso	7½	4½
Evansville	9½	2½
Wabash	6	6
Indiana State	7½	4½
Ball State	4½	13½
Franklin	9½	8½
Franklin	9½	14½
ICC		First
Little State		First

STANDING (r. to l.): Frank Cambell, John Wells, Earl Willboughby, Bill Etienne, Dwight Bridge, Bob Stamm, Jim Maxey, William Hinshaw and Coach Walker. KNEELING: Dick Collins, Dick Hershey, Don Owensby, W. Layman, Henry Foster and Ken Plantz.

Thinles Face Rough Competition

Lack of depth was the detrimental factor in Butler's track record of 1955 as the Butler squad dropped all nine meets. The Bulldogs finished fourth in the Indiana Collegiate Conference, fourth in the Little State, and seventh in the Big State meets.

Standouts on the team were; Henry Foster, hurdle and high jumper: Bill Etienne, 440 yard dash man, who had the second best time in the nation for that event; and distance men Don Owensby and Dick Collins.

1955 RECORD

Butler 56	Valparaiso 66
Butler 21	DePauw and Purdue 56-73
Butler 49	DePauw 73
Butler 41 1/6	Ball State 88 5/6
Butler 38	Wabash 84
Butler 63 1/3	Cincinnati 63 2/3

ICC Meet—Fourth
Big State—Seventh
Little State—Fourth

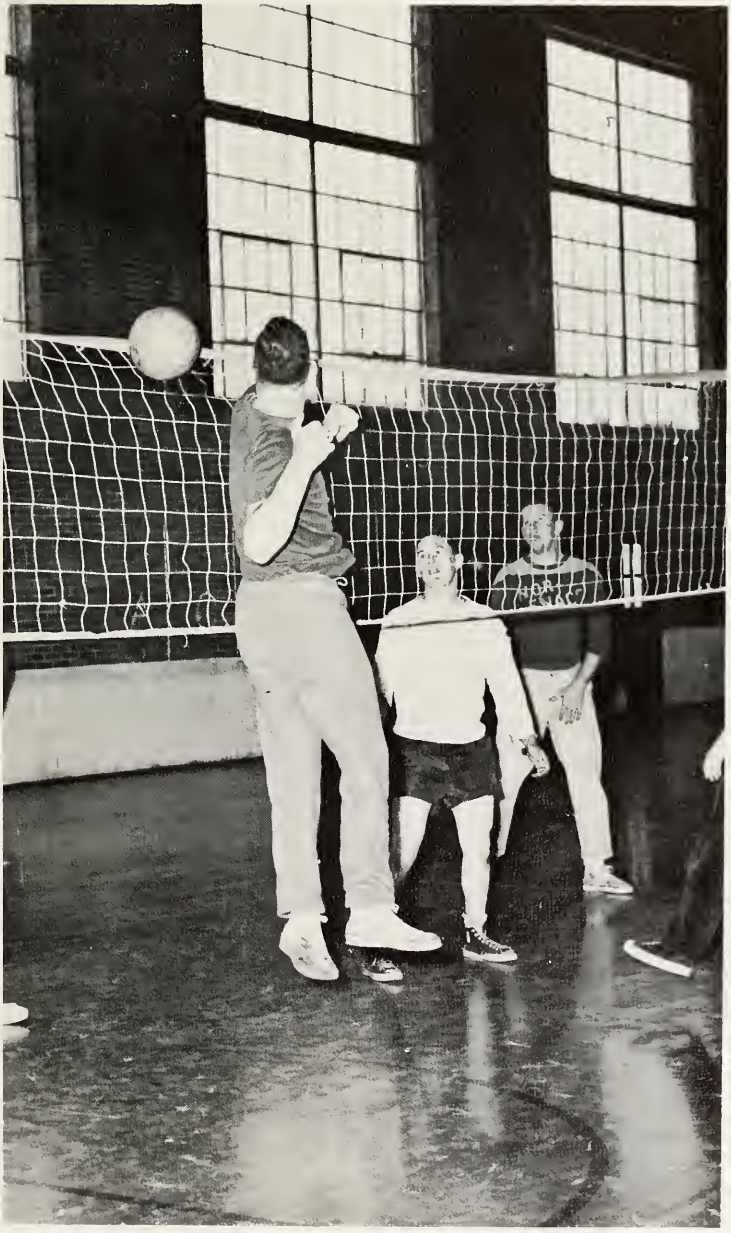

Sigma Nu players go up in the air to return the ball as they battle for a win in the volleyball league.

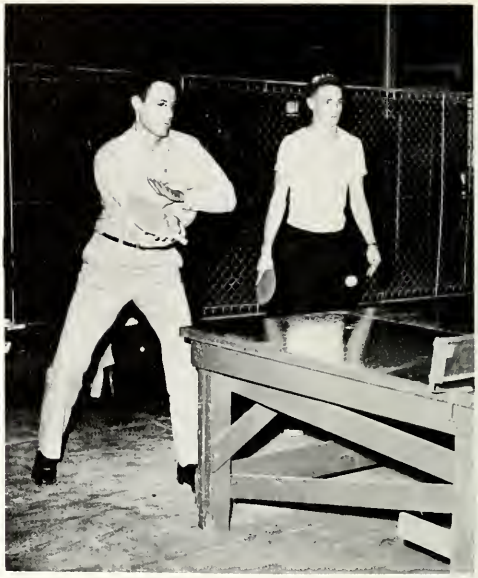

The champions of the Ping-pong competition look serious as they down another foe.

Phi Delta Theta Tops Intramural Sports

Phi Delta Theta has taken the top position in the intramural competition this year. With only softball and track remaining on the schedule it seems sure that the Phi Delts will win the IM trophy which is presented at the end of the school year to the organization accumulating the most total points based on all sports.

The Phi Delts began their winning early as they copped the football championship with the Sigma Nus taking the runner-up position. Sigma Nu won the volleyball crown as the Phi Delts and Sigma Chis finished in a dead heat for the number two position.

Phi Delta Theta won the championship in the IM basketball league with a 12-2 record as the Sigma Nus again finished in the runner-up spot behind the Phi Delts. Sigma Chi and Delta Tau Delta tied for the third spot in the standings.

Fourteen teams entered the all-school basketball tournament which ended with the Phi Delts playing the Sigma Nus in the championship game. The Phi Delts again proved to be the champs as they downed the Sigma Nus 40-35.

In the ping-pong competition the Lambda Chis could not over take the Phi Delts and finished in second place behind the sports-minded Phi Delts.

Swimming also went to the Phi Delts with Sigma Nu again in second place. The Kappa Sigmas won the golf title as the Lambda Chis were grabbing top honors in the bowling tournament.

Directing the men's program is Frank "Pop" Hedden who is also assistant football coach and head coach of the tennis team.

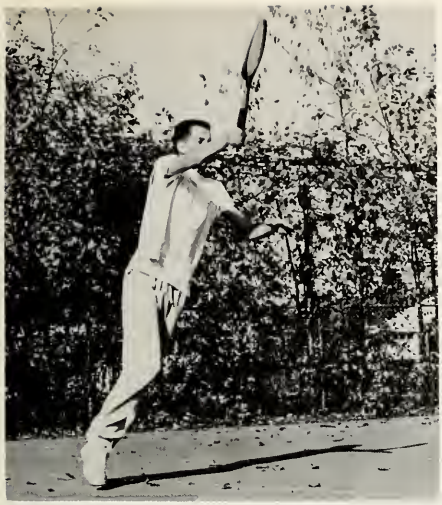

A Phi Delt tennis player follows through on a keen serve as competition prevails in the intramural ranks.

TOUCHDOWN—As a Delt football player laterals to a teammate who went on to score in a football contest.

If I don't get him then you—The trap looks inescapable for this ball carrier as opponents surround him and close in for the tackle.

Women's Recreational Association

The women's sports are under the leadership of the WRA sports council. Each member of the council is in charge of one sport and the vice-president of the WRA is chairman of the program. Mary Francis Harding is head of the program this year and Miss Barbara Drinkwater is the faculty sponsor.

The purpose of WRA is to provide recreation for the women of the university through the participation in individual and team sports, to foster friendly interschool relationships through the sponsoring of sports day, and to promote among the students an interest in the general athletic program of the university.

The program is as wide-spread as the men's intramural program, consisting of volleyball, basketball, field hockey, softball, badminton, tennis, swimming, and horsemanship.

At the annual WRA banquet which is held in the spring awards are presented in each individual sport as well as presenting an All-Sports trophy.

In addition to these awards the Dyer Award is given to the outstanding junior or senior who has displayed the best mental attitude, good sportsmanship, willingness to participate in all phases of the recreational program, good scholarship and personality. Last year's winner was June Upnaus.

Mary Frances Harding was awarded the individual service award for the year of faithful service given to the women's recreation program. The Pi Beta Phi sorority won the group service award for continual interest and enthusiam for the WRA program and Kappa Kappa Gamma received the All-Sports trophy.

SNACK BAR
ALL MEAT
Wetzel
7up
INSPECTED
HAVE A COKE

Intermission

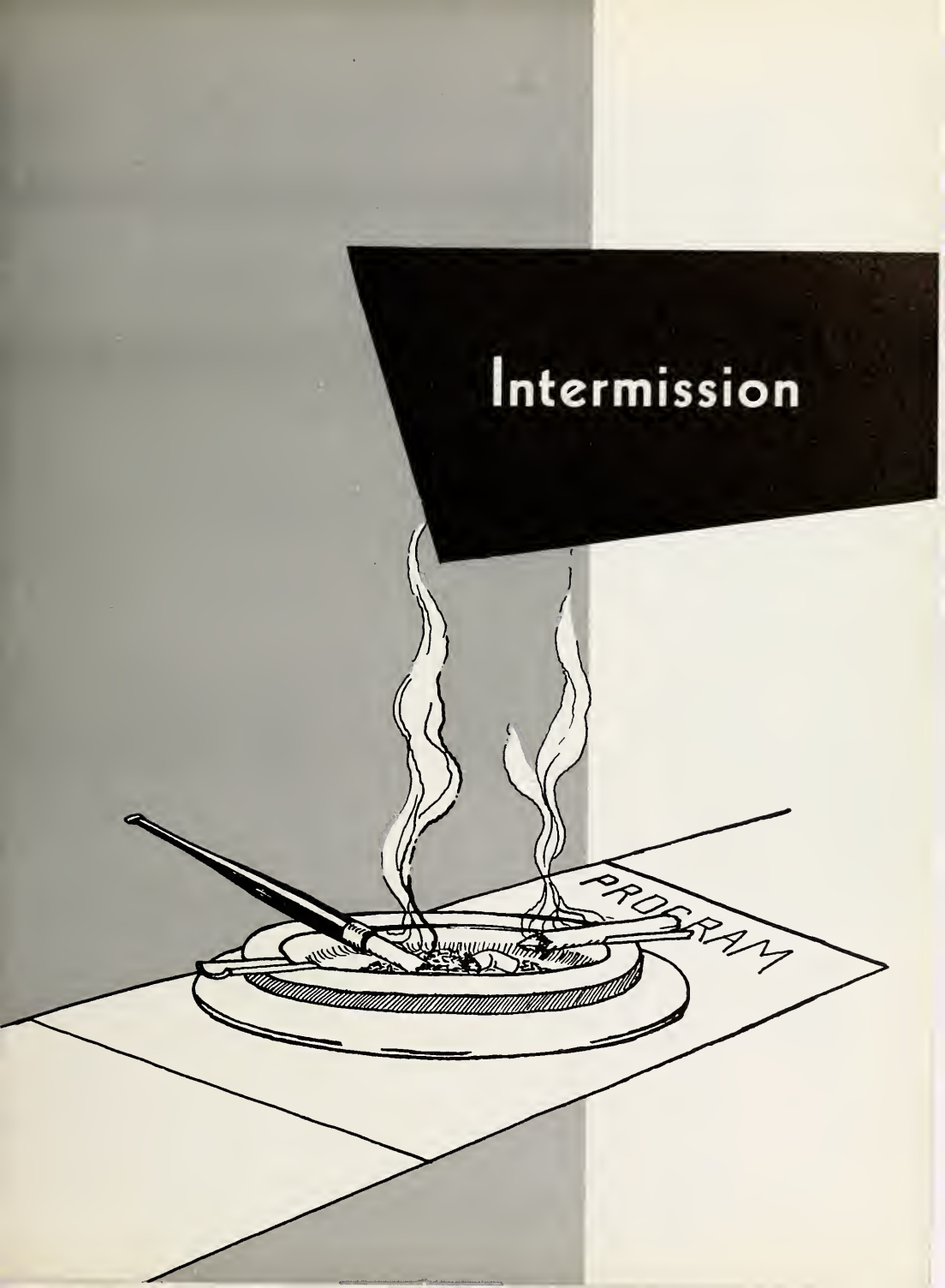

The Breakfast of Champions!

Spring Sing

Delta Tau Delta and Kappa Alpha Theta won the coveted first place honors at the 1955 Spring Sing sponsored by the YM-YWCA. This year the program was held in the Fieldhouse because of bad weather. The Delts were dressed in traditional white dinner jackets with their purple, gold and white victory sashes. Their winning songs were "Begin the Beguine" and "Delta Sweetheart." Jim Moore directed the group.

Sue Sleeth directed the Thetas as they sang "My Dream of Love," Black Is the Color of My True Love's Hair" and "Anything Goes." The girls deviated from the traditional formals by wearing black and gold Grecian outfits.

A Hard Decision!

The Sigs in Action.

Homecoming

October 28 and 29 was a damp week end for the Butler campus, but despite the weather, the Homecoming spirit was not dampened for the students and alums. The ringing of the Chimes at noon on Friday officially started the Centennial Homecoming celebration.

The freshmen lost both of their encounters with the sophomores. The girls were first to go down to defeat in the tug-of-war. The fellows didn't fare any better any better as they were met by a determined group of sophomore men who kept the rhinies from getting the green beanie off the greased pole. Cornerstone laying ceremonies for the new Women's Dormitory were at 2:00. Later in the afternoon the judges peered through a typical Indiana rain to see what was left of the house decorations.

At 7:00 p.m. the torchlight parade started in the Pi Phi house. The traditional pep rally and bonfire followed on the practice field behind the Fieldhouse. After this was the C-Club dance where the Delta Gammas and Lambda Chis won first place honors for their house decorations.

Most of Friday night was spent putting the finishing touches on the floats which had to be ready for the downtown parade that started at 9:30 a.m. on Saturday. This was followed by the Valparaiso-Butler football game in the Bowl. Queen Cherry Sheppard, Pi Phi, and her court were the honored guests. Float trophies were awarded at the game also so the Lambda Chis and Delta Gammas became double winners when they copped first place again . . . two wins apiece in two days. Alumni open houses were held in the sorority and fraternity houses after the game.

Scarlet Quill and Blue Key were in charge of most of the Homecoming festivities. According to tradition, they sponsored the dance which was held in the Egyptian Room of the Murat on Saturday evening. Cherry Sheppard was officially crowned and her court was also presented at that time.

Sunday was, of course, used to recuperate from the lost week end.

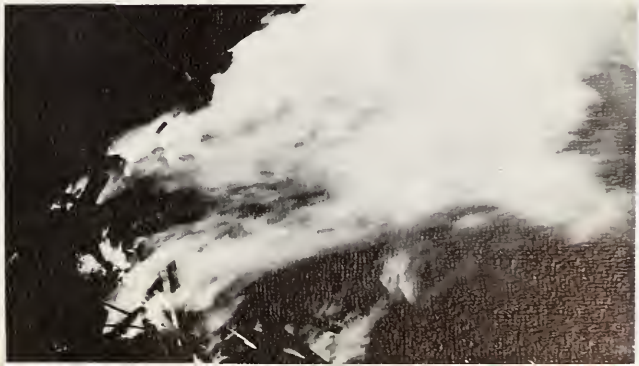

WRA Square Dance

Jeanie Woolridge, Alpha Chi, and Tom Rohrabaugh, Sigma Chi, were elected Pumpkin Queen and Corn King at the annual WRA Halloween Square Dance. Each social organization and dorm nominated a candidate for the king and queen. Votes are a penny apiece so the candidates with the most money at the end of the voting period are the winners.

The WRA Square Dance is a traditional affair which allows Butlerites a breather from the rock and roll craze and lets them enjoy themselves at a good old-fashioned square dance. The pictures at the top of the page show the king and queen while the other pictures on the page show the square dancers and voters in action.

Game Time

It's game time at the Butler Fieldhouse! With the familiar refrain "We'll sing the Butler War Song," the Butler basketball games got started with a bang.

The smiling faces of the broadcasting team of Dave McChee and Bill Perkins, WAJC's ace sports team, were familiar sights at most of BU's home games. The team did its part too by playing and winning some really exciting games which kept the spectators glued to their seats.

Thanks to the Tony Hinkle $3.00 season passes, there were bigger crowds in the Fieldhouse than even the five-year seniors can remember.

The cheerleaders, Sandi Baker, Judy Woolgar, Cherry Sheppard, Sara Johnson, Larry French, Ann Wells, and Joyce Cripe had crowds to lead that were willing to cheer the Bulldog five.

Jordon Hall

Memories, Butler memories that is, are composed mostly of Jordan Hall. What worse way to start the school day than to stop at the Bursar's office to make that final payment on your tuition or to pay that parking fine? But, as you travel on down the hall past the Registrar's office, the view begins to brighten . . . m-m-m-m-m boys. As you progress with your sauntering some of you lucky people will see Muffi Murphy merrily walking to class. During your walk you "just happen" to run into some of your friends in Jell Hall. This means a bull session for sure. You continue on your way until you reach a room marked "Library" which after all was your ultimate goal.

Parade of Beauties before the judges.

Most Eligible Bachelor is crowned.

Drift Beauty Queen and Bachelor Contest

Queen Martin congratulated by Vic Knight.

The judges try hard to decide.

The Eligible Bachelors on parade.

Just one hand . . .

An Ace in the hole . . . .

I want a redeal . . .

The Faculty Takes A Breather

Shackelford gets the brushoff . . .

I'll send an ambulance . . .

Mmmmm Color Guard material . . . .

How can they be so dumb?

How many pounds today, lady?

They took lessons from their students . . .

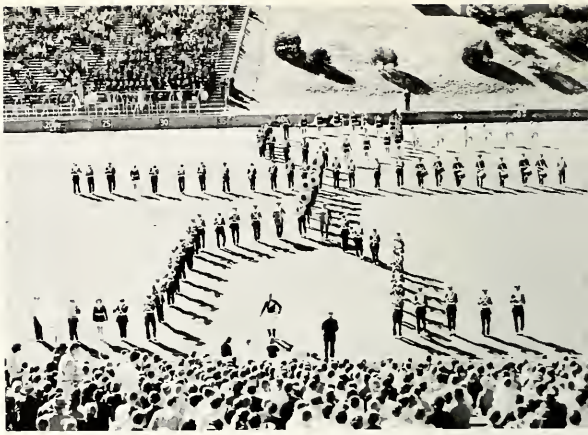

Butler University Marching Band

"Eight to five all the way" . . . "The angle is up" were again the familiar cries of the spirited Marching Bulldogs. The band, one of the university's finest traditions, crowned its successful centennial season with a trip to Washington of St. Louis.

Charles Henzie's precision unit composed of color guard, majorettes and bandsmen appeared 100-strong in the Bowl during the football season. Mr. Henzie was assisted by "Chief" Fred Neimeyer.

The color guard presented original half-time basketball shows which were always in demand. They even took one show to Ball State. From the time the band marches into the Bowl at the first football game, to its last strains at Commencement, the Butler Band is the symbol of the Spirit of Butler.

All-School Picnic

Eat hearty!

Like yours well done?

Come and get it!

Pass the buns, please.

The Christmas Spirit personified.

Winter Comes to Butler

Jordan Hall in the Snow.

Santa is for children?

Saavaana waz nevah lak this!

The busses are later than ever.

Pi Phis win house decoration trophy at tree-lighting ceremony.

Dave McGhee, Emcee.

"Oh, the shark has pretty teeth dear . . ."

Geneva Stunts

D.G.'s win minor act trophy.

Approximately 1500 persons saw the Thetas and Sigma Nus win the major act trophies at the 37th Annual Geneva Stunts program on March 2. Each year the YM-YWCA sponsors the stunt program in an effort to raise money to send delegates to the Geneva Regional Conference in June and also for money to continue its other programs such as Spring Sing, the Freshman Mixer and Freshman Camp.

Three sororities and three fraternities were chosen for major act competition. Delta Delta Delta, Pi Beta Phi, Delta Tau Delta and Lambda Chi Alpha were selected in addition to the two major winners. The Delta Gammas and Kappa Sigs won minor act trophies. Other minor acts included the Alpha Chis and the Melody Maids from Jordan.

John Philak, YMCA Secretary, commented that the 1956 Geneva Stunts were among the best ever presented. Dave McGhee did an excellent job as master of ceremonies.

The Delts show some Butler Hoods at Mackie's Hideaway.

"The Yellow Rose of Texas"

"We're Goin' on a Panty Raid"

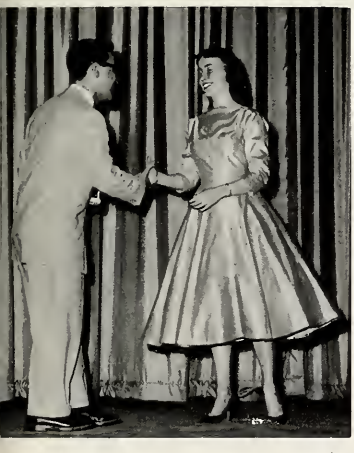

Kappa Sigs Win Minor Trophy.

"There's No Business Like Show Business"

"Oh, What a Beautiful Morning . . . "

"We are four great big men as you can plainly see."

John Dixon races down aisle for the trophy.

Sigma Nus Win

The Sigma Nus pulled their third major act trophy in four years by winning in 1956. "Arabian Antics," directed by Johnny Dixon, was highlighted by a dancing girl line which kept the audience in hysterics. The theme was to try to make Shiek Bob Dugdale happy. The boys showed him an American line, a slave line and the dancing girls. At the end of the act, the Shiek discovered that happiness could be found right at home. Then "Happy days were there again, for their Shiek was happy once again." Johnny Dixon did the choregraphy and wrote the original words for the act.

"We're the dancing girls. We will dance the whole night through."

"You're a Square. Won't you listen to our plea?"

"Dressed up like a million dollar trouper . . ."

Thetas Win

"Portrait d'Amerique" was the name of the winning Theta act. Directed by Anne Fleming, the Thetas showed the audience and a skeptic, played by Diane Roberts, through paintings, singing and dancing, that America is the place to paint prize-winning pictures. Variety was added by the four distinctly different lines: the Beaux Art's Ball, "Down by the Ohio," "Chinatown, My Chinatown" and "Puttin' on the Ritz." Original words and music were written by Anne Fleming and Joanie Davis for the transitional parts sung by the four artists who convinced the skeptic.

"Paint the USA in an artist's way. America is calling you."

Through the looking glass . . .

At Home in the Dorms

This is the way to study . . .

Burning the midnight oil . . .

"That's just one guy's opinion . . ."

"And then he said . . ."

A nickel doesn't buy much . . .

"Wow! To have a girl like that . . ."

All Out for a Trophy

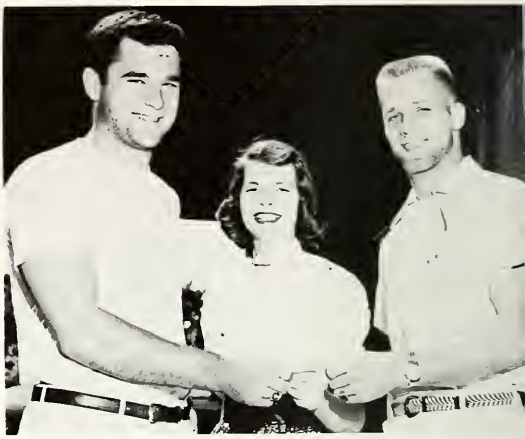

Jane Cox drove the Thetas to victory in the Detergent Box Derby. This event, sponsored by the Sigma Nus, was introduced to the campus with huge success and is scheduled to be an annual affair.

The contest was held at Wilbur Shaw's Soap Box Derby Hill and trophies were given for speed and beauty. The Delta Gammas lovely pink car was chosen as the most artistic by the judges.

In the case of the Beard-growing contest, the prize was not a trophy but a ticket to the Triad Dance. This contest was sponsored by the Junior Class much to the regret of every girl on campus. The Cave-man spree finally ended in the photo-finish above. Scott Chandler and Jack Martin received duplicate prizes.

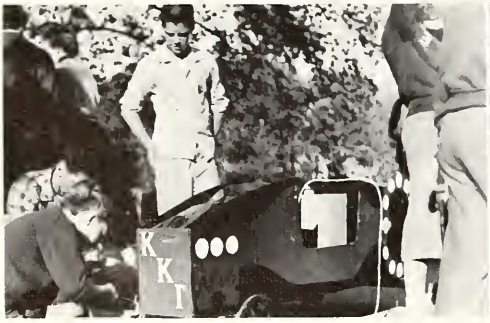

Last minute mechanical repairs were most common at the Derby. The inexperienced girls waited for help which often never appeared. Here the Kappas are diligently working while a disgusted young derby veteran looks on.

One of the biggest competitions of the year is Homecoming. Sororities and fraternities each compete for trophies given for float and house decorations. Since stuffed napkins play a big part in almost every float, the scene above is very common.

The winner is announced.

Student Union Valentine Dance

First rate chaperones.

A record breaking crowd turned out for the Student Union Valentine Dance held in Atherton Center. Organizations were asked to put up a candidate for either the King or Queen of Hearts. Judging was based on appearance, personality and activities. The judges were Dr. W. J. Hepler, Dr. Allan McCurry and four members from the board. The music was by Vic Knight. At intermission President Shirley Doyle and Dance chairman Anne Fleming crowned Carolyn Mustard, a Kappa Kappa Gamma sophomore, Queen of Hearts, and Dick Sink, a Phi Delta Theta senior, King of Hearts.

Hail the King!

Congratulations are in order . . .

A crown of hearts and roses too?

Back-buckle khaki shirt and Oxford-cloth shirt.

Ivy League shirt and matching belt.

Butler Goes Ivy League

By January, 1956, the initial shock of Bermuda shorts had worn off, the Rock 'n Roll era of popular music was accepted, bridge remained the "drawing card" in the C-Club, Tom Lehr kept the campus laughing and the Ivy League craze was initiated.

Crew neck sweaters, back buckled khakis, wool bobby socks and dirtier white bucks led in class attendance, while a Saturday night date featured for the boy a three-button sport coat, Oxford-cloth shirt and pleatless slacks. Date nights for the girls show three-button suits and shirt waist skirts. Color range from brown khaki to green khaki with an occasional black watch plaid thrown in for variety.

Crew necked Shetlands and khaki slacks.

Three-button sport coat and a shirt waist suit.

The Thinker.

Three finals tomorrow!

Photographers Favorites

Woman from Mars ? ? ?

Is this a model?

Atten . . . shun! ! !

"Clock and Doors."

At Butler Turn

That which is accepted during any Leap Year was intensified on the Butler campus in 1956 as the feline faction put to use the feared behavior pattern. B-men cringed as co-eds smiled and walked their way. Professors hid from unattached stu-

About Is Fair Play

dents in the halls, and it was rumored that even the Bursar weakened on tuition payments. Thus, "Meet me in the C-Club" was the "catch" phrase used this Leap Year by the girls pictured. They skillfully executed Leap Year protocol, and caught their men.

"Memories Are Made of This," "A Many Splendored Thing" . . . This was the 1956 Mil-Ball.

Rep. Brownson presents trophy.

Mil-Ball 1956

Dignitaries in the receiving line.

Multi-colored corsages were the favors for the evening.

All set for a big evening.

Programs for the ladies.

The Court in all its splendor at parade rest.

Truly the Belle of the Ball.

Sigma Chi Explosion

One of the worst tragedies in Butler's history took place at approximately 2:30 a.m. on November 19, 1955 . . . Butler's Sigma Chi chapter house blew up as the result of a faulty water heater. One of the miracles of the incident was that no one was seriously hurt. Hoagy Elliott was buried under piles of rubble for nearly an hour while other boys were thrown out of windows and fell through floors; but the end result was just a few cuts and bruises.

The Phi Delts and Sammies came to the immediate rescue of the Sigs by setting up temporary living quarters and serving hot coffee to firemen and onlookers. Fortunately very few men were in the house when it exploded. The Sigs and Phi Delts had obtained extended hours for their dates for the Shield and Cross Dance which they jointly sponsored that night. Hours were extended until 2:30 so many of the boys had not returned by the time of the blast.

The Sigs were unable to salvage their belongings for nearly a week after the explosion because the remaining walls of the house threatened to cave in at any time. The whole campus pitched in to help the boys while arrangements were made for them to move into the vacant rooms on the third floor of the men's dorm.

In true Sigma Chi spirit the chapter has continued to have chapter functions. The Sig moto "In Hoc Signo Vinces" (In this sign we conquer) has been especially fitting for Rho chapter.

MEETING

III.
"Much Ado About Something"

Marilyn Boyle
President

Judy Woolgar
Secretary

Betsy Ross
Vice-president

Scarlet Quill

Mary Jo O'Hara
Treasurer

Cherry Sheppard

Scarlet Quill hopes are high this year, for after being inspected by the national president, accepted by the national executive board and petitioning the active chapters throughout the country, members of this senior women's honorary hope to be installed as members of Mortar Board.

Scarlet Quill has been a Butler University organization which recognizes senior women who are outstanding in scholarship, character and extra-curricular activities. However, after 25 years of operating as a local campus organization, Scarlet Quill is in the process of becoming a Mortar Board chapter.

This year Scarlet Quill planned and organized the Centennial Homecoming program with members of Blue Key, helped in the Cheer Drive and acted as official hostesses and guides for the school. In addition, the group granted two scholarships: one to the sophomore girl with the highest average and one to the most deserving junior girl.

Officers of the group are Marilyn Boyle, President; Betsy Ross, Vice-president; Judy Woolgar, Secretary; Cherry Sheppard, Historian and Mary Jo O'Hara, Treasurer. Miss Woehler was faculty sponsor.

Carol Manwaring

Sandi Baker

Joan Bechtold Smith
Historian

Miss Woehler

BACK ROW: G. Tirsell, D. Lytle, K. Stoicheff, N. Wilson, T. Rohrabaugh, H. DeTrude. FRONT ROW: D. Sink, B. Barnes, B. Davis, Dr. Cripe.

Blue Key

Blue Key, national honorary for senior men, was organized on the Butler campus in 1926 and has been active since that time. The big event in this year's program was the sponsoring of the 100 Homecoming Celebration in cooperation with Scarlet Quill.

With their contribution of fifty dollars to the Senior Class Fund, Blue Key enabled the class to plan several socials and mixers during the spring semester. The group will close its year by defending senior customs and traditions.

Officers of the group are Bob Barnes, President; Joe Ditmire, Vice president; Dick Lytle, Recording secretary; Bill Davis, Corresponding secretary and Tom Rohrabaugh, Treasurer. Dr. N. M. Cripe is the faculty sponsor.

Back row: S. Weisner, C. Brady, R. Nagle, B. Winders, D. Pattison, J. Rinehart, S. Burris, A. Price, S. Wallace, S. Dollens, S. Orbison. Row II: S. Henry, N. Fleming, S. Knotts, Miss Flanagan, sponsor. Row I: J. Niehaus, C. Wilson, P. Silberman, A. Kohlmeyer, J. Davis.

Chimes

Chimes, the junior women's honorary, elects its members from among eligible girls with a 2.75 scholastic average and an outstanding activities record. Each year members of Chimes ring the chimes for the annual Homecoming celebration and sponsor the freshman-sophomore women's tug-of-war. Among their outstanding activities this year were the selling of peppermint sticks during the Homecoming game, working on the musical festival and planning an Easter egg hunt for orphan children.

Back row: J. Burch, R. Glanzman, J. Stegman, N. Wilkens, F. McCormick. Front row: D. Eacret, B. Beggs, P. Janota, M. Butcher, R. Karstedt.

Sphinx

Heading the list of activities of the Sphinx Club, junior men's honorary organization, is the planning of the greased pole fight executed annually between sophomore and freshmen as part of the Homecoming festivities. Members of Sphinx are chosen for their qualities of scholarship, personality, leadership and participation in school activities. Sphinx members can be recognized by the white hats which they wear. President of this year's group was Paul Janota.

Back row: E. Anderson, M. Gillespie, N. Neale, S. VanArsdale, E. Sheppard, B. Irwin, Z. Hole, S. Yoder, D. Stalker, C. Green, K. Winnefeld, M. Crowe, R. Crippen. Row II: C. Antrobus, M. Vyverberg, S. Haas, J. Ryan, L. A. VanSickle, S. Bullard, J. Cripe, M. Lee, D. Roberts, P. Bohanan, J. Sherritt, M. Gashcho, G. Hingle. Front row: B. Sturgeon, M. Reynolds, C. Mustard, M. Wanek, A. Healey, B. Dillon, J. Rosenbaum, N. Johns.

Spurs

Spurs is a sophomore women's honorary whose members are chosen for outstanding achievements in scholarship, leadership and campus activities. During the year the selling of "mums" and balloons at Homecoming time was the first big project. Spurs members also served at the basketball banquet, ushered for plays, sponsored the Path of Pennies for needy people and helped with the Cheer Drive. Every Monday these girls can be seen in their white sweaters and shirts signifying membership.

Officers of the group were Ann Healey, President; Myra Wanek, Vice-president; Carolyn Mustard, Treasurer; Bev Dillon, Secretary; Marilyn Reynolds, Editor; Janet Crull, Historian and Miss Anne Joy Flanagan, sponsor.

Back row: D. Black, R. Glanzman. Row III: B. Deeg, J. Henley, B. Kenny, J. White. Row II: J. Vondracek, L. Padgett, J. Reynolds, M. Goodman. Row I: I. Fuller, R. Leeds, P. Elbert, G. Bookout.

Utes

Sophomore men must keep their grades above the all-men's scholastic average as well as meet a definite activity requirement on campus to be eligible for membership in Utes, national honorary for sophomore men. Their purpose rests with sophomore class interest, scholarship, loyalty and leadership among Butler students. Each year they sponsor several functions. The first is enjoyed by the three upper classes the most because it is the enforcement of the beanie wearing by the Frosh. Secondly, they support the greased pole fight. When Homecoming time rolls around the Utes are found building the perennial bonfire and adding the colorful decor to the goal posts. The Basketball Banquet is also one of their projects.

Leading the group this year was Larry Padgett, President; Gene Miller, Vice-president; Don Black, Secretary and Joe White, Treasurer.

Back row: L. Wnukowski, M. Vyverberg, D. Jacobs, K. Burnside, N. Holt, B. Irwin, J. Cripe, C. Mustard, E. Anderson, C. Antrobus, J. Bolin. Row II: A. Shulteis, S. Cain, C. Malaska, P. Neal, A. Healey, S. Knotts, A. Fleming, S. Longest, C. Newton, D. Downs, S. Marlowe. Front row: M. Chapman, E. Sheppard, A. Wells, J. Davis, A. Kohlmeyer, G. Goodwin, S. Wilson.

YM - YWCA Cabinet

Back row: D. Gentry, V. Lewis, B. LaFollette. N. Wilkens, G. Miller. Front row: Mr. Philak, K. Stoicheff, B. Barnes, Dr. Josey.

One of the most active organizations on campus is the Young Men's and Women's Christian Association. In the fall, Freshman Camp, the Freshman Mixer and the All-School picnic are the main things on their agenda. The groups also print the Butler Blue Book, a student director, and sponsor Geneva Stunts, "Y" Night, and Spring Sing.

Officers of the YWCA are Ann Kohlmeyer, President; Nancy Fleming and Grace Goodwin, Vice-presidents; Joanie Davis, Secretary and Sondra Orbison, Treasurer.

Karl Stoicheff is president of the YMCA. Bob Barnes, Vice-president; Gene Miller, Secretary and Norm Wilkens, Treasurer are the rest of the officers. John Philak is the Executive secretary and Dr. Josey is the faculty sponsor.

Back row: J. McCartney, R. Crippen, C. Brady, D. Cheshire, C. Sheppard, D. Adkins, P. Bramer, M. C. Swartz, B. Bibler, R. Nagle, C. Newton. Front row: J. Jose, S. Baker, S. Smith, C. Manwaring, K. Bailey, N. Doak, M. J. O'Hara.

Butler Panhellenic Council

Rush! Rush! Rush! When one thinks of Panhellenic, one thinks of sororities; when one thinks of sororities, one thinks of rush week. All these factors combined make up the annual activities of Butler Panhellenic Council. Panhel actually sets up the rules for rush, sponsors the Panhel Dance, organizes and plans Greek Week and clothes a child at Christmas.

This organization, established on the campus to aid sororities in rushing and to solve any problems which arise among the various groups, is made up of at least one representative from each women's social organization at Butler. Officers this year were Carol Manwaring, President; Judy McCain, Vice-president; Kay Bailey, Secretary-treasurer. Dean Durflinger is faculty sponsor.

Back row: N. Fleming, C. Mustard, D. Wilkens, P. Silberman, A. Healey, A. Fleming, A. Ashby, M. Maloy, M. F. Harding. Front row: M. C. Swartz, N. Apley, J. Woolgar, S. Baker, S. Doyle.

Association of Women Students

The governing body of the women students at Butler is the Association of Women Students. The organization, led this year by Judy Woolgar, sponsored the annual Nickel Hop in April, the Coed Counselor program for freshmen girls, the Pre-college Party for incoming freshmen, and the May breakfast for senior women. AWS publishes each year Coed Codes, a booklet of campus regulations and organizations, and plans monthly mass meetings for all members. Next year will be a big one for AWS, for with the opening of the new Women's Dorm, new rules governing the dorm and sorority houses will have to be revised. AWS will also help to furnish the Women's Dorm.

Officers this year were Judy Woolgar, President; Sandi Baker, Vice-president; Norma Apley, Secretary and Odie McMullen, Treasurer.

ADVISORY BOARD

BACK ROW: B. Delp, M. Johnson, D. Schleicher, B. Brantner, S. Smith, M. Davis, X. Hamilton, A. Wells, M. Reynolds, B. Sturgeon. SECOND ROW: M. Davis, S. Longest, N. Fleming, M. Harding, E. Sheppard, G. Hingle. FRONT ROW: J. Moores, H. Wilson, C. Stebbings, C. Carter.

Women's Recreation Association

The Women's Recreation Association is governed by the WRA Advisory Board whose officers are the same as those of WRA as a whole. This year's officers were Nancy Fleming, President; Mary Frances Harding, Vice-president; Sue Longest, Secretary; Barb Brantner, Treasurer; Elinor Sheppard, Publicity chairman and Maggie Davis, Social chairman. Members of the Advisory Board include one representative from each social organization and from other groups connected with WRA. Planning a Square Dance, Banquet, playdays and plunge parties are included in the Board's activities. Mrs. Magdalene Davis is the faculty sponsor.

Ping Pong? Basketball? Tennis? Badminton? These sports, and all others included in the women's intra-mural program, are organized and coordinated by the Sports Council, a part of WRA. Each sport on the program is represented on the Sports Council by one or more sports head, and membership is also open to other women who are interested in providing recreation for Butler coeds. Because the Sports Council and WRA work hand in hand, the Vice-president of WRA Advisory Board, Mary Frances Harding, acts as chairman of this group. Miss Barbara Drinkwater is faculty sponsor.

SPORTS COUNCIL

BACK ROW: G. Hingle, B. Brantner, A. Healey, E. Sheppard, M. Davis, S. Longest, C. Aughe. FRONT ROW: N. Fleming, B. Drinkwater, M. Harding, X. Hamilton, M. C. Swartz.

Back row: N. Nitchman, C. Housefield, P. Riser, A. Healey, A. Thomas, J. Wellington, A. White, T. Roberts, N. Gascho, J. McCoin. Front row: D. Ketron, B. Winders, C. Forsyth, C. Antrobus, J. Pike, M. Reynolds, H. Warner, J. Ryan, M. Parke, S. Smith, S. Swenson, C. Malaska, E. Hamilton, D. Willenberg, S. Palmer, A. Holt, B. Caldwell, P. Ragsdale, R. Nagle, M. Johnson, J. McCartney.

Future Teachers of America

Butler's FTA chapter has had a good turn out this year and the future teachers who will graduate in the next four years will leave with perhaps a better understanding of the teacher's very important role in the community. Outstanding features of this year's program were addresses by Miss Marie Fraser, managing editor of the *Indiana Teacher*; C. E. Funk, noted illustrator of children's books; and the annual Christmas party for underprivileged children.

One of the purposes of this organization, composed of students in education, is to promote enthusiasm for the teaching profession. Officers for this year include Barbara Caldwell, President; Jean McCartney, Vice-president; Janet Wellington, Treasurer; Barbara Winders, Secretary; Marilyn Reynolds, publicity and Ann Stearns, scrapbook. The two sponsors are Miss Mazel Hart and Dr. William R. Davenport.

Sigma Alpha Iota

Sigma Alpha Iota is a national professional music honorary for women. Membership is based on scholarship, musical ability and character.

Activities this year were musicales, one of which was shared jointly with Mu Phi and Phi Mu. The active chapter presented programs at the alumnae and patroness chapters and at Veterans' Hospital. They also ushered at the various recitals given by Joaran students.

Officers were JoAnn Strebe, President; Janet Hazelrigg, Vice-president; Phyllis Pierson, Secretary and Jean Ehlen, Treasurer. The advisory committee consisted of Miss Dorothy Horne, Mrs. Nilo Hovey and Mrs. Warren Bosworth.

Back row: J. Ehlen, G. Benjamin. Row II: J. Hazelrigg, J. Strebe, P. Pierson. First row: V. Ziehl, C. Moody, I. Kaser, N. VanSickle. Not pictured: M. Caudle, S. Yoder.

Mu Phi Epsilon

Mu Phi Epsilon, national women's musical honorary, performs many activities throughout each year. Among them are recitals, musicals and parties. Last year a Panhellenic Association was formed with Sigma Alpha Iota. President of the organization is Mary Lou Beck.

L. to R.: M. Hagopian, M. Beck, L. A. VanSickle, R. DuBois.

Phi Mu Alpha

Phi Mu Alpha, Sinfonia fraternity of America, is a professional music fraternity for men dedicated to furthering the cause of music. To be eligible for membership, men must have achieved a standard in music and a good scholarship record. In conjunction with Sigma Alpha Iota and Mu Phi Epsilon, members of this organization treated underprivileged children to a Christmas party.

Back row: A. McClure, R. Harris, J. Brane, M. Leckrone, D. Boyer, F. Offutt, G. Williams. Front row: D. Daniel, W. Kirk, H. Anderson, W. Schmoe, K. Smith, G. Burriss, J. J. Bossey, A. Holevas. Seated: W. Miller.

Rho Chi

Rho Chi, national honorary society for pharmacy students, has as its purpose the promotion of scholarship, friendship, and recognition of high attainments in the pharmaceutical sciences.

Officers of the group this year are J. Grigdesby, President; J. Oliver, Vice-President; W. Shobel, Secretary; D. Broadlick, Treasurer; and R. Amos, Historian.

Back row: E. Rowe, C. Piantadosi, A. Harwood, J. Martin. Front row: W. Schobel, J. Grigdesby, J. Oliver, R. Amos. Not pictured: D. Broadlick.

American Pharmaceutical Association

This group, the student branch of the National organization of American Pharmaceutical Association, is open to all students in the College of Pharmacy. It is organized to foster better understanding of the profession and to sponsor programs of benefit and interest to all students of Pharmacy.

Officers for the year are Lacy Taylor, President; James Grigdesby, Vice-President; C. R. Chastain, Secretary; R. M. Wilson, Treasurer; and Dr. C. Piantadosi, faculty advisory.

Back row: R. Wilson, C. Chastain, C. Piantadosi. Front row: J. Grigdesby, L. Taylor.

Kappa Psi

Kappa Psi, the oldest and largest professional fraternity in pharmacy, has as its objectives: to develop industry, sobriety and fellowship; to foster high ideals, scholarships, and pharmaceutical research and to support all projects which will advance the profession of pharmacy. The officers of Kappa Psi this year are Lacy Taylor, Regent; E. Reed, Vice-regent; R. Amos, Secretary; C. McIntosh, Treasurer and J. Veatch, Chaplain.

Back row: J. McConn, D. Scheetz, J. Martin, E. Coates, J. Arney, D. Dixon, H. Miller, T. Tjiong, J. Dixon, R. Dodge, W. Schoebel. Second row: J. Moore, A. Harwood, J. Grigdesby, R. Amos, L. Taylor, E. Reed, C. McIntosh, J. Veatch, M. Mitchener. First row: A. Molebosh, C. Monroe, E. Sauer, F. Huff, W. Stockdale, R. Darland, J. Newton.

Newman Club

The activities of the Newman Club usually consist of six important functions yearly. They sponsor the all-school St. Patrick's Day dance each year and also have a mixer of social in the fall. Communion breakfasts, an annual picnic in the spring and discussion groups are also on their schedule. To sponsor and attend the state and province conventions is another of its activities.

The officers were Marilyn Boyle, President; Shirley Doyle, Vice-president; Mary Jo O'Hara, Recording secretary; Patty Johatgen, Corresponding secretary and Jerry Leahey, Treasurer.

BACK ROW: B. Kenny, C. Newton, T. Noonan, D. Sherwood, M. Lewis, D. Roberts, M. Wanek, R. Leeds. FRONT ROW: S. Dollens, S. Doyle, M. Boyle, M. O'Hara, M. Carey, A. Burr.

Methodist Student Movement

The Methodist Student Movement at Butler was organized in 1954 and has, since that time, sponsored a luncheon each month with a speaker from one of the Methodist churches in Indianapolis. The organization also sponsors a breakfast in May at the North Methodist Church.

Officers for the year were Carolyn Mustard, President; Joyce Cripe, Vice-president; Caroline Yakey, Secretary; John Kraft, Treasurer.

BACK ROW: H. Bibbs, C. Murphy, M. Gascho, A. Price, J. Reiboldt, A. Fox. FRONT ROW: J. Cripe, C. Wurster, C. Mustard, C. Yakey.

Ichthus

Organized to give an outlet for religious expression among students, Ichthus has helped to make religion a vital part of campus life throughout the year. The club sponsors services at noon in Sweeny Chapel. Pat Wofler is president of the group and Dr. Reisinger is the faculty sponsor.

BACK ROW: I. Fuller, J. Hilton, J. Thomas, S. Sheppard, E. Hackett, N. Turner, D. Kuhn, J. Kraft, G. Herod. FRONT ROW: R. Karstedt, G. Pyke, P. Wefler, J. Fager, Dr. Reisinger.

Religious Council

To make religion a more vital part in the life of every student is the main objective of the Religious Council. Its members are chosen from each religious organization on campus as well as from each social organization and other campus groups which desire membership. Activities of the Religious Council are to sponsor Religious Emphasis Week and to promote a "go to church month," which was the month of March this year.

Officers of the group are Paul Clark, President; Natalie O'Dell, Vice-president and Myra Wanek, Secretary-treasurer. Dr. Andry is the faculty sponsor.

Back row: G. Pike, S. Holder, N. Neale, J. Fager, A. Shulteis, S. Mart, L. Wnukowski, T. Kawszewicz. Front row: Dr. Andry, M. Wanek, P. Clark, N. O'Dell, R. Karstedt.

Society for the Advancement of Management

The Society for the Advancement of Management, a national professional organization for people in industry, commerce, government and education, has as its purpose the development of efficiency in business through the study and application of scientific principles.

Officers for the year were Norm Treon, President; Max Butcher, Vice-president; Don Day, Secretary and Dick Glanzman, Treasurer. Herbert Sims is the sponsor of the Butler chapter.

Back row: R. Phillips, T. Toll, H. Rose, W. Byerly. Second row: R. Gresson, W. Thoele, M. Van Winkle, E. Huntington, R. Finch, H. Doty, T. Regan, T. Wetzler. First row: Mr. Sim, R. Siebold, D. Day, J. Sweeney, M. Butcher, R. Glanzman, S. Hiatt.

Sigma Tau Delta

Sigma Tau Delta, national literary honorary, is open to all English majors or minors with a 3.0 accumulative. Juniors and seniors who have taken two English courses beyond Freshman English and who show a continued interest in writing and literature also are eligible for membership.

Officers of the group are Ann Price, President; Suzanne Wallace, Vice-president; Sue Burris, Secretary; Diane Shoemaker, Treasurer and Sandra Knotts, Program Chairman. Dr. Cary B. Graham is the faculty advisor.

Back row: M. Marshall, B. Ross, M. Boyle, A. Ashby, J. Smith, M. Sofios, J. Jose, S. Knotts, M. Smith. Front row: C. Graham, M. Edwards, D. Shoemaker, A. Price, S. Burris, M. Hovey, M. O'Hara.

Theta Sigma Phi

Sponsoring the annual Matrix Table Awards Banquet is the main activity of Theta Sigma Phi, national honorary for women in journalism. At this years banquet, the traditional Wheel, Hub and Spoke awards were presented to worthy students by Dean Elizabeth Durflinger. Spoke awards went to sophomores Carolyn Mustard, Elinor Sheppard and Evelyn Anderson. Junior Hubs were Carolyn Wilson, Natalie O'Dell, Ann Kohlmeyer and Nancy Fleming. Seniors Betsy Ross, Judy Woolgar, Sandi Baker, Carol Manwaring and Cherry Sheppard received the Wheels.

Officers of the group are Ann Kohlmeyer, President; Joanie Davis, Vice-president; Judy Rinehart, Secretary and Carolyn Wilson, Treasurer.

BACK ROW: A. Price, C. Wilson, A. Kohlmeyer. FRONT ROW: D. Logan, N. O'Dell, J. Rinehart, J. Davis.

Interfraternity Council

Solving the problems which arise among and within the fraternities and to put an end to quarreling between them are the main purposes of the Interfraternity Council. Including in its membership one representative from each fraternity, this group is led this year by Tom Rohrabaugh.

BACK ROW: V. Lewis, T. Wetzler. FRONT ROW: G. Tirsell, B. Barnes, T. Rohrabaugh, J. Newton, J. Leahey.

Alpha Lambda Delta

To belong to this National Scholarship honorary for women, a 3.5 grade average for the first semester or a 3.5 accumulative for the entire freshman year is required. Alpha Lam's activities include a cider and doughnut party for freshmen, sponsored jointly with Phi Eta Sigma to encourage high scholastic achievement.

The officers are Marge Gillespie, President; Evelyn Anderson, Vice-president; and Helen Foster, Treasurer.

BACK ROW: A. Wells, S. Hass, N. Johns, M. Lee. FRONT ROW: E. Anderson, M. Gillespie, Miss Flanagan, sponsor.

Kappa Mu Epsilon

BACK ROW: P. Janota, J. Fulton, P. Sivgals, J. Borshoff, Dr. Oehmke. FRONT ROW: G. Tirsell, Miss A. Flanagan, Mrs. Beal, J. Rosenbaum.

Kappa Mu Epsilon, national honorary mathematics society, provides for the recognition of outstanding achievements in mathematics at the undergraduate level. The objectives of Indiana Beta chapter are to further the interests of mathematics at Butler, to help the student realize the importance and usefulness of mathematics and to promote fellowship among those interested in this field.

Officers were Glenn Tirsell, President; Peter Sivgals, Vice-president; Sue Weisner, Secretary; David Smith, Treasurer; Mrs. Juna Beal, Corresponding Secretary and Dr. R. H. Oehmke, chapter advisor.

Welwyn Club

STANDING: P. McAllister, M. Moseley, M. Chapman, V. Davis, K. Rose, Mrs. Dawson, M. Haynes. SEATED: Miss Wohler, M. C. Swartz, K. Ferriday, C. Carter, Mrs. DeHoff, A. Gray.

One of the main projects of the Welwyn Club this year was to send sewing supplies to native girls in Africa. The members of the group, who are either majors or minors in Home Economics, also sponsored a smorgasboard to which foreign students on campus were invited. The organization promotes a well-rounded program on each phase of Home Economics: Food, Fashion, Business and Teaching.

Officers of Welwyn Club, which is a member of the Indiana and American Home Economics Association, were Kitty Ferriday, President; Ann Walker, Vice-president and Nancy Leslie, Secretary.

Like to swim? Then join the Blue Gills! Water ballet and competitive swimming are two of the activities included in the program of the Blue Gills, a group organized for girls interested in swimming. An annual water show, this year called "Arctic Antics," was sponsored in the fall and the girls are trained in competitive swimming in the spring.

Officers were Janet Pike, President; Marilyn Reynolds, Vice-president; Pat Neal, fall semester Secretary; Dottie Jacobs, spring semester Secretary and Beth Teeguarden, Treasurer.

Blue Gills

Back row: J. Lineback, B. Adams, S. Smith, D. Pattison, H. Wilson, C. Wurster, J. Griggs, B. Dillon, T. Lain, C. Antrobus. Front row: P. Leer, D. Jacobs, J. Pike, M. Reynolds, B. Teeguarden, E. Lunte.

Loyalty Legion

Back row: A. Good, G. Pyke. L. Rhoads, S. Burris, H. Williamson, S. Tarr, E. Lunte, M. Burris, M. Michos, W. Campbell, J. Pike, B. Lilves, D. Smego, J. Vondracek, W. Hap, D. Mead. Front row: J. Becker, R. Karstedt, S. Haas, C. Carter, T. Green, J. Bolin, E. Kraus, B. Kirkman.

Through the sponsorship of pep rallies and dances, the Butler Loyalty Legion promotes school loyalty and enthusiasm. Members of this organization take an active part in half-time activities during the Homecoming game and sponsor the torch-light parades and bonfires.

Officers for this year were Tom Green, President; Joanie Bolin, Vice-president; Jean Logan, Treasurer; Ernie Kraus, Secretary and Caroline Carter, Parliamentarian. Dr. D. L. Netzer is the faculty sponsor.

Strutting around Butler's campus in their big blue sweaters with the familiar white "B's" on the front, we see the Butler muscle-men, better known as the B-men. They are the school's athletes and can be found on the gridirons, the basketball courts, the tracks, the tennis courts and the golf courses whenever and wherever Butler competes.

Their purpose is to promote Butler University athletics, to develop better relations among the athletes of Butler and to assist the university in any way possible. The officers were Manert Kennedy, President; John Davis, Vice-president; Norm Wilson, Secretary and Bob Plump, Treasurer. The B-men are supervised by Dr. Howard.

B-Men's Association

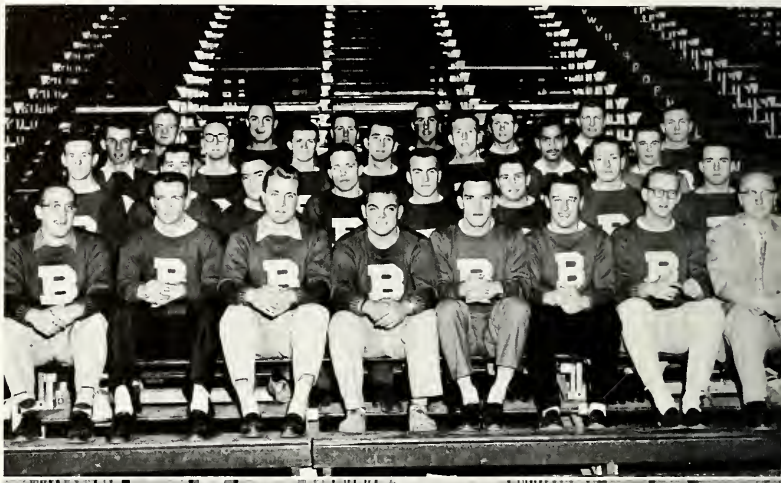

BACK ROW: N. Wilson, W. Hughett, D. Sheehan, C. Parsons, B. Etienne, J. Ditmire, K. Seamon. Row III: G. Harvey, K. Plantz, B. Plump, M. Peterman, D. Holloway, H. Foster, L. Redenbacher. Row II: W. Cox, W. Gamblin, N. Nardo, F. Meier, R. Watham, D. Lehane, T. Rohrabaugh, D. Hess. Row I: M. Kennedy, L. Mahoney, J. Baker, L. Thompson, N. Masters, J. Gilson, K. Nicholson, Dr. Howard.

Young Republicans

BACK ROW: D. Eacret, J. Barr, T. Lain, C. Antrobus, S. Besisi, Z. Lemke, A. Fleming, R. Hunt, D. Pattison, J. Cox, S. Marlowe, S. Van Arsdale, D. Swenson. FRONT ROW: F. Eberg, N. VanArsdall, C. Forsyth, D. Cheshire, S. Henry, C. Hawthorne, B. Beery, M. Vyverberg, C. Newton.

"Up with the elephant, down with the donkey," cry the Young Republicans as they spur the GOP's along the road to political victory. Although this group does not go in for the usual political "mud slinging," they are quite an asset to their party in the name of youth.

To increase understanding, interest and activity responsibility in state and national politics is the purpose of the Young Republicans. Major events this year were a reception for Jim Birr, Republican candidate for mayor, and the state Young Republican Rally in which Indianapolis acted as host.

The group's advisor is Dr. George Comfort. Officers are Shirley Henry, President; John Stegman, Vice-president; Carolyn Hawthorne, Secretary and Jim Lingenfelter, Treasurer.

MSS is a literary magazine published once each semester by the Butler University English Department. It contains the outstanding writings of the students of Freshman English, Creative Writing and Advanced Composition classes. MSS is edited by the following people: Ronald Corn, Editor; Charles Kersey, Assistant Editor; Alice Ashby and Diane Shoemaker, Associate Editors and Carol Manwaring, Exchange Editor. Literary Editors are Caroline Yakey, Jan Safford, John Foutty, Juanita Brown, Robert Petty and Barbara Zick.

Both freshmen and upperclassmen are represented on the staff and Dr. Werner Beyer, Dr. Roy Marz and Dr. Paul Stewart are the faculty sponsors.

MSS

Back row: K. Nessler, Dr. Beyer, Dr. Stewart, M. Murphy, D. Shoemaker, C. Kersey, N. Sharp, H. Albright, R. Petty. Front row: S. Burris, M. Sofias, R. Corn, C. Yakey, J. Foutty, A. Ashby.

Student Council

Back row: D. Eacret, M. Jones, P. Wefler, J. Ryan, A. Healey, M. Wanek, M. Glasgow, D. Pattison, C. Hawthorne, D. Whitmore, R. Leeds, W. Cooper. Front row: E. Rowe, H. Foster, B. Irwin, A. Price, N. Wilkens, E. Anderson, T. Wetzler.

Regulating all student elections, class officers and queenships are the main duties of the Butler Student Council. The group is composed of one representative from each social organization and an independent representative from each of the colleges at Butler. It also acts as the spokesman for the student body to the administration.

President of the group this year was Ann Price.

Student Union Board

Back Row: J. Stegman, C. Newton, B. Throckmorton, D. Jacobs, M. Mullery, B. Irwin, J. Spring, B. Dillon, A. Fleming, K. Winnefeld, C. Stebbings, J. Fitzsimon, J. Kraft. Front row: R. Speedy, Mrs. Durflinger, B. Beery, S. Doyle, P. Janota, M. Grimes, R. Karstedt.

The projects of the Student Union include the after-game dances, Valentine's Day Dance, coffee hours, etc., and is host to all guests of the campus. Members are chosen in accordance with the committee work they do for the Board in their freshman and sophomore years. This organization helps solve problems which arise between the students and Atherton Center officials and is the governing body for any activity carried on in the building. This year's officers were Shirley Doyle, president; Paul Janota, Vice-president; and Barbara Beery, Secretary. Miss Margaret Grimes, director of Atherton Center, served as treasurer.

Back row: P. Janota, J. Hughes, B. LaFollette, B. Dhonau, D. Sink, J. Sheffer, A. Cleveland. Row III: H. Foster, B. Perkins, D. Lytle, L. Redenbacher, T. Rohrabaugh, J. Hayden, J. Mills, Capt. Sparkman. Row II: B. Davis, T. Selmire, D. Blue, K. Stoicheff, C. Erickson, J. Ditmire, P. Sivgals. Row I: B. Beggs, H. Dixon, T. Black, D. Hess, H. Doty, D. Hendrickson.

Arnold Air Society

"We the members of the Arnold Air Society, in order to further the purpose, mission, tradition and concept of the United States Air Force as a means of National Defense . . . "

These words constitute the main purpose of the Arnold Air Society, honor fraternity for men in the AFROTC. Selection of candidates for membership is made on the basis of outstanding qualities of scholarship and academic achievement, demonstrated interest in air power, leadership ability and service.

During the past year, the A.A.S. sponsored the Air Angel elections, a banquet for its members and their dates, a trip to Denver to visit the Air Force academy and Saber Flight. Officers of this year's group were Herbert Dixon, Commander; Ted Black, En. Officer; Fred Eberg, Operations Officer; James O'Conner, Comptroller; Peter Sivgals, Adjent Recorder; William Perkins, Public Informations Officer and Dick Lytle, Publications Officer.

W. Perkins, T. Black, H. Dixon, Capt. Sparkman, P. Sivgals, D. Lytle.

Back row: D. Hendrickson, H. Doty, A. Cleveland, B. LaFollette. Front row: P. Janota, H. Foster, J. Hughes, Capt. Sparkman, B. Beggs.

Joanie Davis

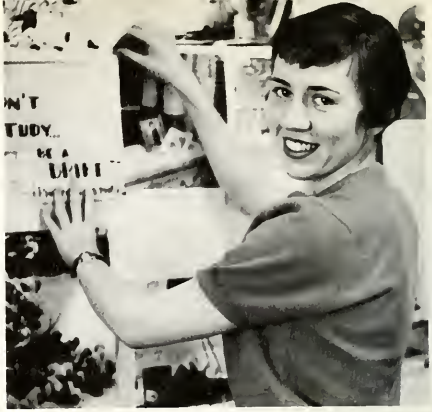

Diney Downs

Butler Drift

Most people who ventured to open the door of Room 330 in Atherton Center probably thought it was a burning storage closet. However, if they had looked through the smoke and debris, the *Drift* staff would have been visible.

First on the agenda for the staff was the sale of *Drifts* at registration. This was done with a great deal of enthusiasm much to the disgust of those who tried to sneak past the *Drift* booth.

The *Drift* Beauty Queen and Bachelor contest in November was a big success under the direction of Dick Landrigan, business manager.

The rest of the year passed in a mad frenzy as the staff tried hard to get this book to you on time. Bob Beggs and Bill Kirkman spent many hours taking and developing the pictures which appear on these hallowed pages. Don Powers, Caryl Newton, Sue Tarr and Joyce Cripe were section editors. They edited the sports, Greek, activity and faculty sections respectively. Anne Wells helped with the junior and senior section. Dick Hess did all of the art work this year and of course many innumerable people helped with filing, typing and phoning.

Coordinating all the efforts of these people were Joanie Davis, editor and Diney Downs, associate editor. We sincerely hope that you will enjoy your hours at the Theatron in all that you see and read here. We also hope that our many hours of work have created a lasting memory of Butler for you and the guy who is reading over your shoulder who didn't buy a *Drift* of his own.

Bob Beggs

Bill Kirkman

Dick Landrigan

Joyce Cripe

Dick Hess

Sue Tarr

Caryl Newton

Don Powers

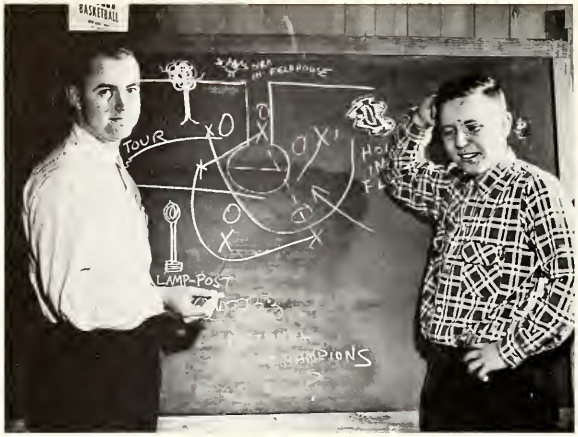

Jim Johnson and Bob Dearing

Butler Collegian

Dick Lytle and Janie Bachman

The Collegian office, for those who have seen it during the busy times, can be quite a place! Busy people running everywhere to try to make the 1:00 deadline on Monday, Tuesday and Thursday really keep the place humming.

Steering the helm for the first semester was Dick Lytle as editor, and Janie Bachman, managing editor. Business manager was Ted Wetzler while Jim Johnson and Bill Davis edited the sports pages. Editorial editor was Bonnie Barr while Myra Wanek, Jan Sherritt and Ann Price were the city editors. The Circulating manager was Bob Haskins while Ann Lytle wrote the Social Scene.

Captain of the Collegian ship for the second semester was Dick Lytle, editor, with able Janie Bachman as the co-captain in the managing editor's spot. Jim Johnson held down the position as Business manager while Bob Haskins again took over the circulation department. Bill Davis was the sports columnist while Bob Dearing and Floyd Painter were the sports editors. Editorial director was Bonnie Barr with Ann Lytle, Jan Sherritt and Myra Wanek as city editors. Herm Albright was the feature editor while Judi Mooers was the social editor.

A new addition to the Collegian was the teletype machine. The staff is very proud of its new source of copy.

Bonnie Barr, Herm Albright, Judi Mooers

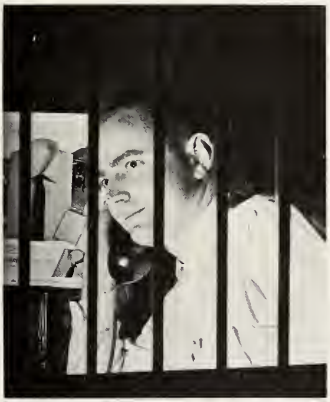

Jim Johnson

Barb Perrey, Pat Moriarity, Myra Wanek

Jordan Chorale presents successful season.

Jordan College Presents

"Standing room only" audiences greeted almost every performance of the Butler Student Players this year. Two major productions: "The Crucible" and "The Curious Savage," were given on the Fieldhouse stage. A third production, "A Sunny Morning," was given May 11th and 12th at Caleb Mills Hall along with a one-act opera and a one-act ballet in an all-Jordan production sponsored by the Butler Mothers' Club.

"Jordan's amateurs dance like professionals!" This was a comment made by critic Walter Whitworth who reviewed the February dance program. The entire program, which included "Slovonika," "Spanish Divertissements" and "Job," was well received by audiences and by all of the Indianapolis newspapers.

The Jordan presentation of "Job" with the full musical score by Vaughan Williams, was the first such performance in the country by any group. This premiere was particularly well executed and accepted.

The University Symphony, Little Symphony, Concert Band and the various choral groups of Jordan College of Music enjoyed a particularly successful year. In addition to the concerts given by each of the groups, and the recitals by members of the student body and faculty, the University Little Symphony provided a splendid musical background for the dance department productions. The high point of the season was reached during the 3-in-1 production May 11 and 12 when the music department presented the opera "Trouble in Tahiti" by Leonard Bernstein.

All in all Jordan groups showed their talents both on Jordan's campus, the 46th street campus and throughout the city and state. Through their training at Jordan, graduates have a wonderful basis for their studies here and for their jobs after graduation.

The Jordan Band in preparation for a concert.

The Butler Student players present "The Crucible"

World premier of "Job" as done by The Jordan Ballet corps.

A scene from "Slavonika" as done by The Jordan Ballet.

Producers and Directors

M. O. ROSS
President of Butler University

DEAN HENRY A. JOHNSON

Dean of Men

He is respected for the fine work he does in sponsoring the Inter-Fraternity Council, helping Butler men find part-time employment, being chairman of undergraduate scholarships and being football backfield coach.

DEAN ELIZABETH W. DURFLINGER

Dean of Women

She is highly regarded for the excellent job she does in counseling Butler girls, coordinating women's activities, supervising Panhellenic functions and keeping the Butler calendar straight.

College of Pharmacy

DEAN KARL L. KAUFMAN

BACK ROW: Schobel, Harwood, Piantados, Meyers, Rowe and Michener. FRONT ROW: Martin, Hubbard and Prettyman.

College of Business Administration

DEAN DAVID R. ROBERTS

BACK ROW: Griggs, Bomeli, Miller, Sim, Shors, Dotterweich. FRONT ROW: Giordano, Efroymson, Roberts, Chipper.

ARTHUR F. LINDBURG
Supt. of Buildings and Grounds

ROLAND G. USHER
Director of University College

STUDENT INFORMATION OFFICE
Herb Schwomeyer, Jane Lewis, Jean Jose, Dave Gentry.

HARRY E. CRULL
Director Holcomb Observatory

CHRISTO T. MOCAS
Director Evening Division

C. R. MAXAM
Registrar

Jordan College of Music

DEAN J. K. EHLERT

Henzie, Phillippe, Chenowith, Ehlert, Adkins, Hovey, Johnson.

Public Relations Staff

JACK SHACKELFORD
Director

MRS. JAMES B. RILEY
Assistant

JAMES D. MITCHELL
Public Relations
Sports Director and Alumni Secretary

Our Gal Fridays

MISS MARIAN MARSHALL
Dean of Women's Secretary

MRS. RONALD INGRAM
Dean of Men's Secretary

MRS. JOHN MORGAN
President's Secretary

MRS. HAZEL GRIFFIN
Liberal Arts' Secretary

College of Education

DEAN J. HARTT WALSH

BACK ROW: Hauss, Manning, Coulson, Torbet, Davenport, Howard, Best, Graetz, Hedden, Hinkle. FRONT ROW: McCann, Drinkwater, Baker, Hart, Davis, Walker.

College of Liberal Arts and Sciences

DEAN PAUL A. CUNDIFF

ENGLISH DEPT. Back row: Woodress, Baetzhold, P. Stewart, Cundiff, Marz, Amend, Storey.
Front row: A. Stewart, Fisher, Graham, Moore, Beyer.

RELIGION Dept.: Andry, Young, Reisinger.

SPEECH DEPT.: Walters, Cripe, Rice.

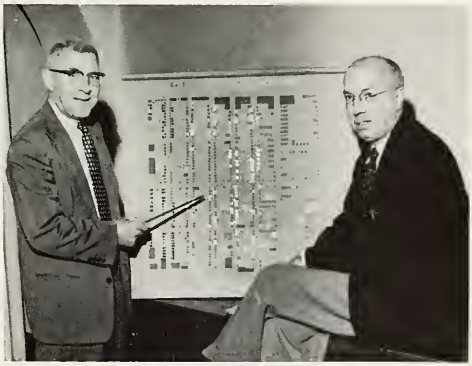

SOCIOLOGY DEPT.: Peeling, Frum.

PHILOSOPHY DEPT.: Gilpin, Clark.

PSYCHOLOGY DEPT. Back row: Strain, Weiner, Reilly, Dunn. Front row: Hepler, Josey.

ZOOLOGY DEPT.
BACK ROW: Pearson.
FRONT ROW: Durflinger, Iske.

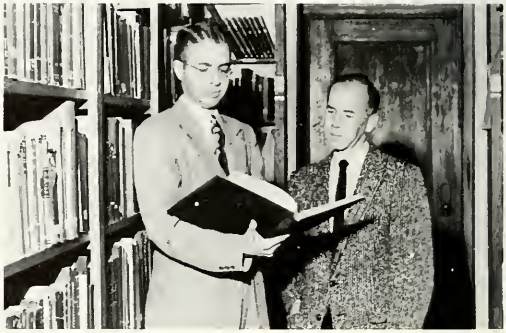

BOTANY DEPT.
Pelton, Webster.

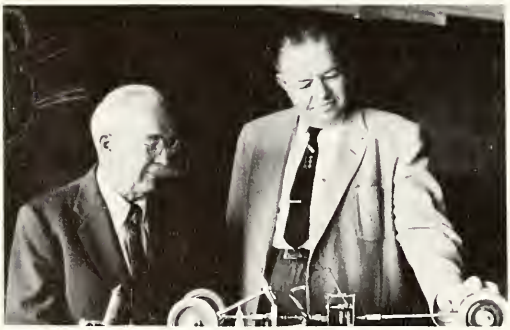

PHYSICS DEPT.
Elliot, Noyes.

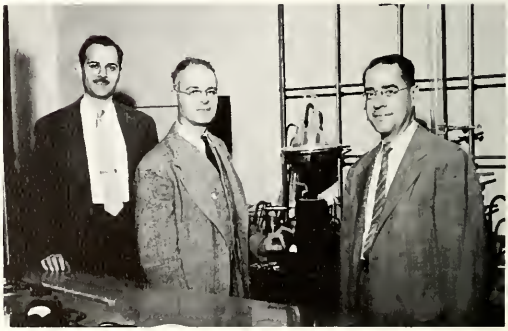

CHEMISTRY DEPT.
Allen, Seymour, Ferguson.

LANGUAGE DEPT.
Back row: Mocas, Aldrich, Hiatt, Siegwart.
Front row: Kincaid, Brunson, MacDonald, Renfrew.

HISTORY DEPT.
Back row: Usher, Beeler, McCurry, Erickson.
Front row: Comfort, Waller, Silver.

MATH DEPT.
Crull, Flanagan, Beal, Oehmke.

HOME ECONOMICS DEPT.
DeHoff, Wohler.

School of Religion

DEAN O. L. SHELTON

BACK ROW: Carley, Edyvean, Miller, Albert, Pellett, Rector, Sikes, Tobias. FRONT ROW: Osborn, Nakari, Robison, Asst. Dean Norris, Shelton, Watters, Smith.

DONALD M. MATTISON, Director
John Herron Art Institute

RAYMOND GLADDEN
Bursar

Butler AFROTC

LT. COL. ROBERT E. JARRELL, PAS

BACK ROW: M/Sgt. Shipley, T/Sgt. Rich, T/Sgt. Walden, S/Sgt. Moore, S/Sgt. Norman, M/Sgt. Melin, T/Sgt. Ashby. FRONT ROW: Lt. Wisler, Capt. Sparkman, Lt. Col. Jarrell, Maj. Taylor, Capt. Kunselman.

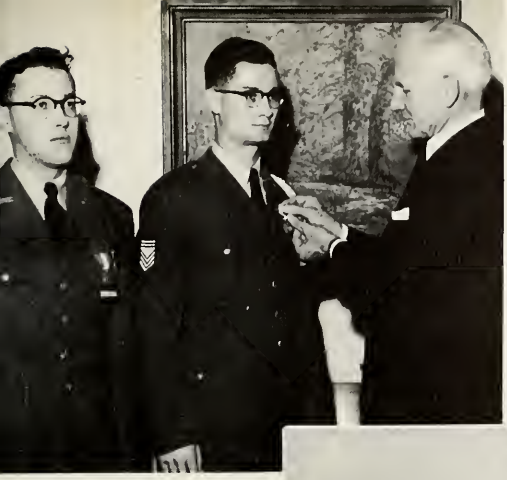

Butler AFROTC In Action

POP CORN
TICKETS

Season Ticket Holders

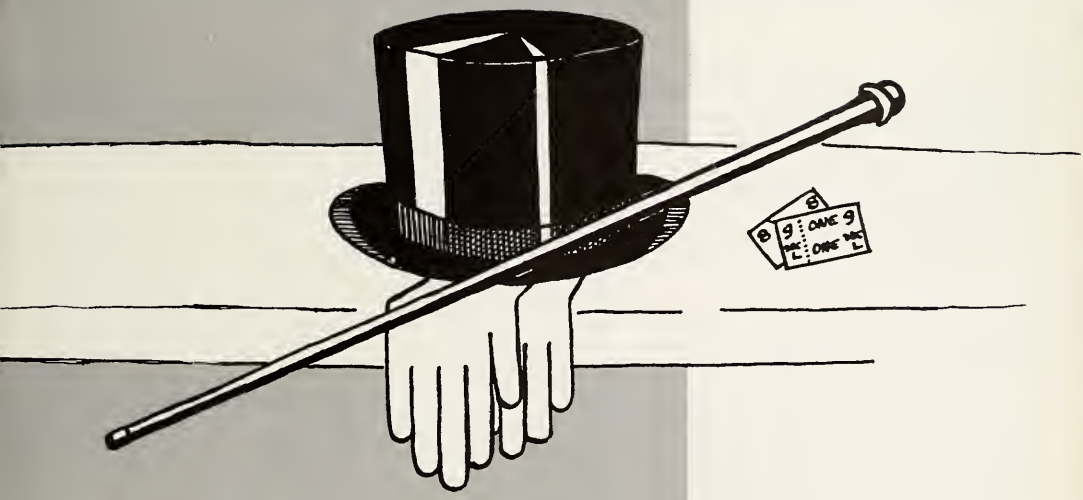

SENIOR CLASS OFFICERS: Bill Miner, President; Shirlee Smith, Secretary; Fred Eberg, Vice-President. Not Pictured: John Benjamin, Treasurer.

Senior Class

ADKINS, Dorothy Alice, Indianapolis, French; Zeta Tau Alpha, Secretary, Scholarship Chairman, Historian; Kappa Beta, Secretary, Treasurer; Young Republicans; WRA, Junior Advisory Board; AWS; YWCA; Panhellenic Council.

AMOS, Robert L., Indianapolis, Pharmacy; Kappa Psi, Secretary; Rho Chi, Historian; Who's Who in American Colleges and Universities; Student Branch American Pharmaceutical Association, President.

ARNEY, John LeRoy, Indianapolis, Pharmacy; Kappa Psi; A.Ph.A.

ASHBY, Alice, Indianapolis, English; Spurs, Historian; Chimes, Treasurer; AWS, Co-membership Chairman; Alpha Lambda Delta; Sigma Tau Delta; Choir; FTA; MSS Staff; Young Republicans; WRA; YWCA.

AUBLE, Martha Carolyn, Indianapolis, Business Education; Trianon, Pledge Secretary and Treasurer, Recording Secretary, Vice-President, President, Song Chairman, Political Chairman, Room Chairman; AWS; WRA; YWCA; University Choir; Coed Counselor.

BAKER, Sandra, Columbus, Indiana, Sec. Education-Social Studies; Kappa Alpha Theta, Pledge President, Assistant Treasurer, Treasurer, Informal Rush Chairman, President; Spurs; Chimes, Editor; Scarlet Quill; AWS, Cabinet, House Council, Publicity Chairman, Treasurer, Vice-President; YWCA; WRA; Young Republicans; MSS; Blue Gills; Coed-Counselor; Major-Minor Club; Cheerleader; Panhellenic Council; Co-Chairman Homecoming House Decorations; Co-Chairman Homecoming Dance Decorations; Air Angel Court; Air Angel; Who's Who; Theta Sigma Phi "Spoke" "Hub" and "Wheel."

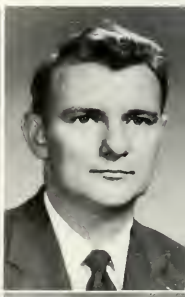

BARNES, Robert C., Fairhope, Alabama, Accounting; Phi Delta Theta, Treasurer, Reporter, Historian, Chaplain, President; Utes; Sphinx; Blue Key, President; YMCA Cabinet, Treasurer, Vice President; Accounting Society; Newman Club.

BECHER, Thomas A., Indianapolis, Accounting; Accounting Society; Newman Club.

BECHTOLD, Joan Ellen, Indianapolis, Education; Kappa Kappa Gamma, Pledge Class President, Song Chairman, Fraternity Appreciation Chairman; AWS; YWCA; WRA; Coed Counselor; Young Republicans; Blue Gills, Vice President; Welwyn Club, Vice President; Geneva Stunts; Spring Sing Director; Homecoming Parade Co-Chairman; MSS Staff; University Choir; Alpha Lambda Delta; Spurs, Secretary; Chimes; Scarlet Quill; Sigma Tau Delta; Pi Epsilon Phi; Who's Who in American Colleges and Universities.

BENJAMIN, John, Mishawaka, Indiana, Physical Education; Sigma Nu, House Manager, Sentinel; Utes; Senior Class Treasurer; Varsity Football, Track, Basketball.

BERCK, John E., Indianapolis, Physical Education; Phi Delta Kappa; Phi Sigma Kappa, University of Illinois.

BIBLER, Beverly, Warsaw, Indiana; Delta Gamma.

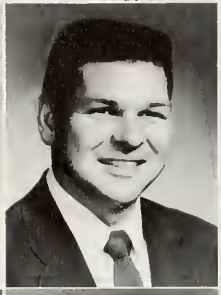

BIBBS, Harold Stanley, Indianapolis, History; Young Democrats; Wesley Fellowship.

BILLING, Sharon, Indianapolis, Radio and TV; Alpha Chi Omega, Rush Chairman; Spotlighters, Secretary, Treasurer, President; Drift Beauty Queen; Homecoming Queen Court; Centennial Queen Court; One of "Five Best-Dressed"; Women's Director WAJC; Feminine lead in "Romeo and Juliet" and "Laura"; Stage Manager of "Dream Girl"; Business and Publicity Manager of "Summer and Smoke," "Dear Ruth," "Our Town," "Ladies in Retirement," "The Telephone," "The Crucible"; In the cast of "The Crucible" and "Summer and Smoke"; WIRF, Award for best radio production in 1955.

BLOEMKER, Mary, Indianapolis, Pi Beta Phi.

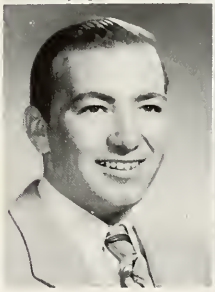

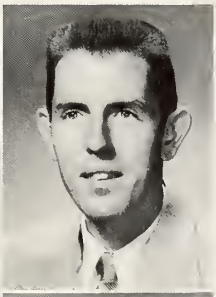

BLUE, Donald M., Indianapolis, General Business; Delta Tau Delta, Recording Secretary, Social Chairman; Utes; Kappa Kappa Psi; Arnold Air Society; YMCA; Student Union Board; Society for the Advancement of Management; Marching Band; ROTC, Comptroller.

BOOHER, Donna June, Indianapolis, English; Kappa Kappa Gamma, Treasurer, Assistant Pledge Trainer; Sigma Tau Delta; AWS; WRA; YWCA; FTA; MSM.

BOTTLES, Armen D., Indianapolis, Physical Education; Kappa Kappa Psi; Band.

BOWERS, Winona, Speedway, Business Education; FTA.

BOWMAN, Leslie, Indianapolis, Pharmacy; A.Ph.A.

BOYLE, Marilyn Kathryn, Indianapolis, Home Economics; Kappa Alpha Theta, Archivist, Corresponding Secretary, Vice-president, Pledge Trainer; Alpha Lambda Delta; Spurs, Projects Chairman; Chimes, Vice-president; Scarlet Quill, President; Sigma Tau Delta; Phi Epsilon Phi; YWCA, Freshman Camp Committee; AWS, Entertainment Chairman—Freshman Party; Coed Counselor; Newman Club, Social Chairman, President; Loyalty Legion, Treasurer; Student Council; WRA; Sports Council, Secretary; Welwyn Club, Subscription Chairman; FTA; Young Republicans; Co-Chairman, Butler Centennial Homecoming; Who's Who in American Colleges and Universities.

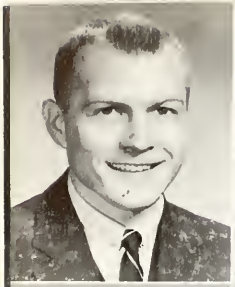

BRANT, Richard L., Indianapolis, Sociology; Sigma Chi, House Manager; Utes; Sphinx; YMCA; Young Republicans; President, Junior Class.

BRANTNER, Barbara June, Indianapolis, Accounting; Alpha Chi Omega, Pledge President, Scholarship Chairman, Activity Chairman; Jr. Panhellenic Council, Secretary; Blue Gills; YWCA Cabinet; Loyalty Legion; AWS; WRA, Treasurer, Advisory Board and Sports Council; Air Angel Sponsor, Honorary Major, AF-ROTC; Kappa Sigma Sweetheart; Accounting Society.

BROCK, Patricia, Indianapolis.

BUNTING, Sally, Speedway City, Education; Delta Delta Delta, Treasurer, President; Spurs; WRA, Advisory Board; FTA; YWCA; Coed Counselor; AWS; Panhellenic Council, President; Water Ballet; John Chapman Miller Speech Contest.

BURGER, William E., Indianapolis, Radio-TV; Alpha Epsilon Rho, Vice-President; 1953 Freshman Radio Award; 1955 Radio Writing and Newscasting Award; News Director WAJC; Collegian staff; Jordan Publicity Director; Spotlighters Club; Drama Productions.

BURGESS, Charles C., Indianapolis, History.

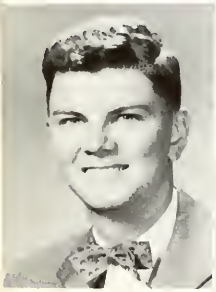

BYERLY, William F., Indianapolis, Accounting; Accounting Society, Publicity Director; Society for Advancement of Management.

CARROLL, James H., Indianapolis, Accounting; Accounting Society.

CARTER, Caroline Ann, La Crescenta, California, Home Economics, Biological Sciences; Kappa Alpha Theta, Pledge Stunt Chairman, Activities Chairman, Homecoming Float Chairman, Recording Secretary, Historian-Librarian, Pledge Council Secretary; Spurs, Homecoming Representative; AWS; Coed Counselor; YWCA; Blue Gills; Young Republicans; Student Players, Program Committee; WRA, Publicity Chairman, Advisory Board, Sports Council; Butler Loyalty Legion, Vice President, Constitution Chairman, President, Homecoming Representative; Welwyn Club, Program Cover International Dinner, Career Day Cover, Faculty Coffee Hour, Chairman of Decorations for Christmas Dinner; Major-Minor Club; Chairman for Homecoming Halftime Activities.

CHANDLER, Thomas Scott, Indianapolis; Sigma Chi.

CHASTAIN, Cleo Roberts, Salem, Pharmacy; Sigma Chi; Arnold Air Society; A.Ph.A. Secretary.

CHELF, Eugene Paul, Pittsboro.

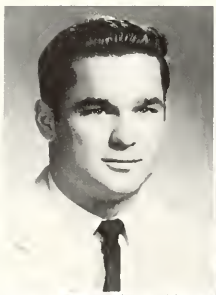
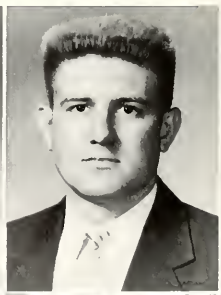

CLARK, Lois Antionette, Indianapolis, German-French; Gamma Tau Gamma, Secretary; AWS; FTA.

COOK, Robert, Indianapolis, Business; Sigma Chi.

COOK, Ronald, Indianapolis, Tau Kappa Epsilon, President.

CORN, Ronald, Indianapolis.

COX, Jill, Indianapolis, Elementary Education; Kappa Kappa Gamma, Asst. Rush Chairman, Fraternity Education Chairman; Lilly Foundation Award; FTA; AWS; WRA, Sports Council; YWCA Cabinet; Panhellenic Council; Blue Gills.

DAVIS, James Richard, Fort Wayne, Traffic Management; Delta Nu Alpha; Society for Advancement of Management.

DAVIS, William E., Indianapolis, Journalism; Phi Delta Theta, Alumni Secretary, Warden, Pledge Trainer; Utes, President; Sphinx, Vice-President; Blue Key, Corresponding Secretary; Sigma Delta Chi, Vice-President; Arnold Air Society; Who's Who Among Students in American Universities and Colleges; Young Republicans; YMCA; Collegian Sports Editor, Copy Editor; Press Club, President; Student Council; Air Force ROTC Rifle Team Commander, American Legion Citizenship Medal, Summer Camp "Best Cadet" award.

DAY, James D., Westfield, Indiana, Business Education; Utes, Treasurer; Society for the Advancement of Management, Secretary; FTA.

DECKARD, Noble, Indianapolis, Physics; Kappa Sigma, President; IFC; Young Republicans.

DENNIS, Robert Joseph, Indianapolis, General Business; Band.

DETRUDE, Howard J., Lawrence, Indiana, History and Political Science; Lambda Chi Alpha; Tau Kappa Alpha; Blue Key; Debate; Young Republicans.

DHONAU, Robert, Indianapolis; Sigma Chi.

DICKASON, Harold W., Vevay; Phi Delta Theta.

DIXON, John D., Martinsville, Indiana, Pharmacy; Sigma Nu, Commander, Geneva Stunt Chairman, Pledge President; Kappa Psi; YMCA; Young Republicans; "Best Dressed"; Cheerleader; Interfraternal Pledge Council, President; IFC; A.Ph.A.; Junior Class, Vice President.

DOAK, Norma Jean, Indianapolis, English; Delta Delta Delta, President, Treasurer, Social Chairman; Spurs, Vice-President; Chimes; Kappa Beta, Recording Secretary; AWS; YWCA Cabinet; WRA; Young Republicans; Panhellenic Council.

DOLES, Richard D., Greensburg, Indiana, Marketing; Phi Delta Theta, Historian, Chaplain; Kappa Kappa Psi; Arnold Air Society; Men's Glee Club; Marching Band; City Editor, Collegian.

DOYAL, Guy T., Indianapolis, Pre-Med.; Kappa Sigma, Secretary; Student Council; Young Republicans; Band.

DOYLE, John C., Indianapolis.

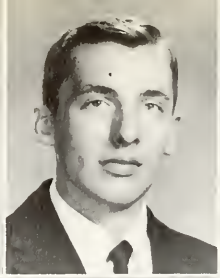

DOYLE, Shirley, Indianapolis, Elementary Education; Kappa Alpha Theta, Corresponding Secretary; AWS, Council, Social Chairman, Program Chairman; Coed Counselor; YWCA; WRA; Newman Club, Executive Council, Vice President; Young Democrats, Treasurer; Student Union Board, Dance Chairman, President; Homecoming Committee; Welwyn Club; FTA.

EBERG, Charles Fredrick, Indianapolis, Personnel Management; Kappa Sigma, Guard, Secretary, Rush Chairman; Arnold Air Society, Operations Officer; AFROTC Promotion Board; Young Republicans; Military Ball, Decorations Chairman; Vice President, Senior Class.

EDMONDS, Yvonne Merlene, Indianapolis, Elementary Education; AWS; FTA; University Orchestra; YWCA.

EDWARDS, Margaret, Indianapolis, Language; Sigma Tau Delta; Gamma Tau Gamma, Treasurer; YWCA; AWS; WRA; Choir.

ERICKSON, Carl Richard, Indianapolis.

FABLE, Vaudine Rose, Indianapolis.

FLEENER, Duane Schafer, Danville, Indiana, History and Political Science; FTA; ROTC, Drum and Bugle Corps.

GOLIGER, Mrs. Ruth K., New York City, New York, Psychology.

GRAY, Eleanor, Indianapolis.

HAGEDON, Harold Edward, Jr., Indianapolis, Education-Biological Science; Intercollegiate Debate; Dyonosians.

HANSEN, Ronald H., Vermillion, South Dakota, Accounting; Accounting Society.

HARDING, Mary Frances, Derby, Indiana, Business Education; Spurs, Treasurer, Junior Advisor; Delta Psi Kappa, President; WRA, Advisory Board, Treasurer, Vice President, President of Sports Council; AWS, Coed Counselor, Council; Major-Minor Club; Camping Club, President; FTA.

HAZELRIGG, Janet Sue, Milroy, Indiana.

HELMS, David, Clinton, Indiana.

HOFFMAN, Diana, Indianapolis, English; Kappa Kappa Gamma, Political Chairman, Corresponding Secretary; Spurs; Drift, Art Editor; Collegian, Asst. Business Manager; Newman Club; AWS; YWCA; WRA; Press Club.

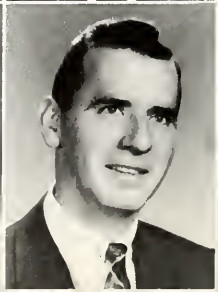

HOVEY, Marjorie, Indianapolis, Liberal Arts-English; Alpha Chi Omega, Vice President, Scholarship Chairman, Song Leader; Sigma Tau Delta, Recording Secretary; Butler Concert Band; Geneva Stunts; Spring Sing; AWS; YWCA; WRA.

HUEBER, Francis M., Indianapolis.

JACKSON, June Evelyn, Indianapolis.

JETT, Janet Gayle, Indianapolis, Elementary Education; Delta Gamma, Ritual Chairman, Corresponding Secretary; Spurs; AWS; YWCA; WRA; FTA; Student Union Board.

JOHANTGEN, Patricia, Indianapolis, Pharmacy; Lambda Kappa Sigma, President; Who's Who in American Colleges and Universities; Newman Club, Secretary, State Vice Chairman; A.Ph.A.

JOHNSON, James B., Indianapolis, Journalism; Sigma Chi, Associate Editor, Secretary; Sigma Delta Chi, President; Collegian, Make-up Editor, Sports Editor; Drift, Co-Editor; Press Club, Vice President; Young Republicans.

JOHNSON, Janet Evelyn, Indianapolis, Education; A.Ph.A., Secretary; FTA.

JONES, Ronda, Fort Wayne, Liberal Arts; Kappa Alpha Theta, House Manager, Chaplain.

JOSE, Jean, Indianapolis, English; Kappa Kappa Gamma, President, Register; Sigma Tau Delta; Panhellenic Council; AWS; WRA; YWCA; Young Republicans; MSS Staff; Coed Counselor.

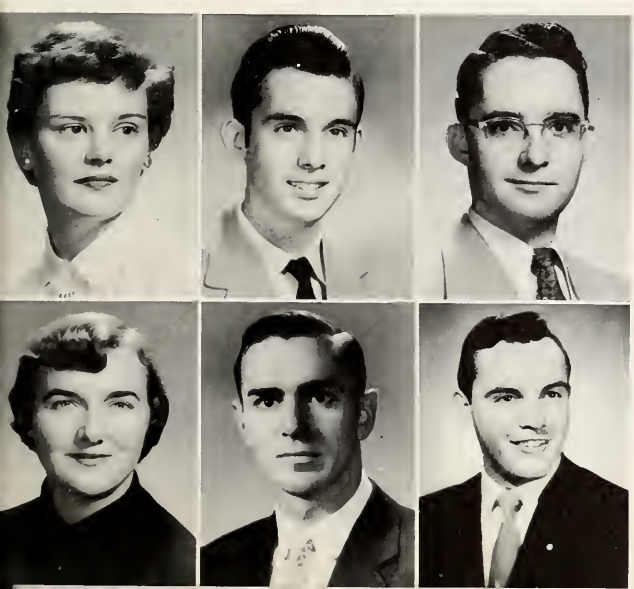

JUDKINS, Shirley H., Indianapolis, Elementary Education; Delta Delta Delta; Lilly Endowment Awards; FTA; Young Republicans; AWS; YWCA; WRA.

KEEN, Randolph, Indianapolis, Radio; ROTC Drill Team; WAJC, Music Director, Staff Announcer, Producer.

KETRON, David Lesley, Speedway City, Indiana, Elementary Education; Sphinx; FTA; Butler Student Players, "Romeo and Juliet."

KLOOBYARIAN, Ardesione, Indianapolis.

KOHLMEYER, Harold H., Indianapolis, Pre-Law; Phi Delta Theta.

LAFFIN, Raymond E., Indianapolis, Music Education; Lambda Chi Alpha; Kappa Kappa Psi, president; Jordan Glee Club, Jordan Little Symphony.

LANDIS, Joseph Lawrence, Sheridan, Indiana, Education; Phi Eta Sigma; Phi Delta Kappa.

LEBIEN, Robert Frank, Indianapolis; Phi Delta Theta, president.

LINDSEY, Beverly Baldwin, Indianapolis, Art Education; Pi Beta Phi, Magazine Chairman, Rush Chairman, Homecoming Chairman, Polititian, Carnival Booth Chairman; Spurs; Chimes; Tau Beta Sigma, Treasurer, Vice President; AWS; YWCA; WRA; Rose Festival Court; Regatta Queen; Blue Gills, Treasurer; Panhellenic Council; Color Guard; Cherry Blossom Queen; Top "Five" for Miss Sorority U. S. A.; Junior Prom Queen; Drift Queen; Coed Counselor; FTA; Young Republicans.

LOGAN, Dorothy Ann, Indianapolis, Business Administration; Delta Delta Delta, Pledge Trainer, Vice President, Social Chairman, Chaplain; Spurs; YWCA, Treasurer; AWS; WRA; Young Republicans; Theta Sigma Phi; Collegian Staff.

LYTLE, Richard W., Ocala, Florida, Journalism; Tau Kappa Epsilon, Vice-President, Secretary, Treasurer; Utes; Sphinx; Blue Key; Sigma Delta Chi; Arnold Air Society; Butler Student Players; Cross Country; Collegian, Editor-in-Chief; AFROTC, Cadet Executive Officer.

MANWARING, Carol, Noblesville, Indiana, English; Zeta Tau Alpha, President, Secretary, Social Chairman, Pledge President, Political Chairman; Sigma Tau Delta, Freshman Literary Award, President; Alpha Lamda Delta, Treasurer; Spurs; Chimes; Scarlet Quill; Student Council, Secretary, President; MSS, Freshman Editor, Assistant Editor, Editor, Exchange Editor; Student Union; Panhellenic Council, President; Secretary Freshman Class; Secretary Sophomore Class; AWS; WRA, Advisory Board; YWCA; Young Democrats; Who's Who; Matrix Table; Junior "Hub" and "Wheel."

McCLURE, Maurice Alden, Princeton, Indiana, Music; Kappa Kappa Psi; Phi Mu Alpha Sinfonia; Marching Band; University Choir; Men's Glee Club; Jordan Chorale; IMEA; ISTA.

McGHEE, David M., Lebanon, Indiana, Radio-TV; Alpha Epsilon Rho, President; WAJC, Sports Director, Program Director, Producer, Public Relations Director; Geneva Stunts Emcee; Jordan Student Council; Reader's Guild, "Oedipus Rex"; Young Democrats.

MERICLE, Mrs. R.

MILLS, Richard.

MINER, William Ray, Warsaw, Indiana, Personnel Management; Delta Tau Delta, Sergeant of Arms; YMCA; Society For Advancement of Management.

MOODY, Carol Boyer, Indianapolis.

MOORE, Carol Wilson, Flora, Indiana, Education; Zeta Tau Alpha, Song Leader, Pledge President, Vice-President, Pledge Trainer, House Manager; YWCA, Cabinet; AWS; WRA; FTA; Loyalty Legion; University Choir; Two Lilly Awards; Panhellenic Council.

MUSSELMAN, Mary, Newberry, Indiana, Home economics; Kappa Alpha Theta, Scholarship Chairman, House President; AWS; WRA; YWCA; Welwyn, Treasurer, Social Chairman.

O'CONNER, James Edward, Indianapolis.

OFFUTT, Fred, Indianapolis, Composition and Theory; Tau Kappa Epsilon, Vice-President, Chaplain, Rush Chairman; Phi Mu Alpha Sinfonia; Jordan Symphony Orchestra; Concert Band; Chorale; Collegian Staff; YMCA.

O'HARA, Mary Jo, Indianapolis, French-English; Delta Gamma, President, Pledge Trainer, Scholarship Chairman; Spurs; Chimes; Scarlet Quill, Treasurer; Sigma Tau Delta; AWS, Vice-President, Council; Newman Club, Recording Secretary; Student Council; Panhellenic Council; WRA; Editor of "Coed Codes."

PALLER, Mrs. Ruth, Indianapolis.

PETERMAN, Marcia Lynne, Indianapolis, Elementary Education; Kappa Alpha Theta; Transferred from DePauw and Indiana Universities; Butler, FTA.

PERKINS, William F., Lebanon, Indiana, Radio; Alpha Epsilon Rho; Alpha Delta Sigma; Arnold Air Society, ISO; WAJC, Chief Engineer, Station Manager, Program Director; AFROTC, ISO; Chicago Tribune Award; Distinguished Military Cadet.

PETTY, Robert, Indianapolis, Botany; MSS.

PIKE, Joe Lee, Denison, Texas; Tau Kappa Epsilon.

PIPHER, James M., Indianapolis.

PRANTE, Nancy Maud, Indianapolis, English; Spotlighters; FTA; AWS.

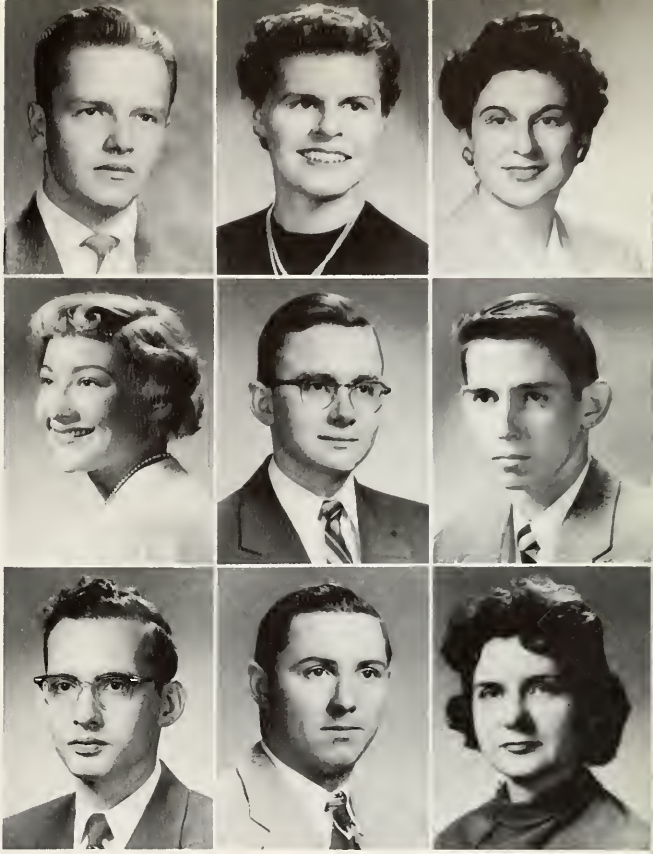

RADKOVIC, Michael Patrick, Indianapolis.

RAUB, Charles, Indianapolis.

RAWLINSON, Kenton Phillip, Indianapolis.

REDENBACHER, Leon, Indianapolis, Physical Education; Sigma Chi; Baseball, Basketball; YMCA; Arnold Air Society.

REED, Edward J., Indianapolis, Pharmacy; Kappa Psi Pharmaceutical Fraternity, Vice-President; American Pharmaceutical Association.

REIS, Eileen, Indianapolis, Business and Advertising; Alpha Chi Omega, Corresponding Secretary, Pledge Trainer; Freshman Rose Queen; YWCA, Cabinet; AWS; WRA; Young Republicans; Newman Club; Collegian Staff, Assistant Business Manager; Press Club.

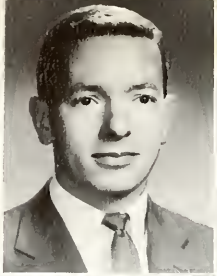

RIKE, Janice Louise, Indianapolis, Elementary Education; Alpha Chi Omega.

ROHRABAUGH, Tom, Frankfort, Indiana, Physical Education; Sigma Chi, Pledge President, House Manager, Pledge Trainer, President; Blue Key; Sphinx; Utes; Arnold Air Society; Football; Tennis; Loyalty Legion; YMCA; Young Republicans; B-Men's Club.

ROSE, Howard R., Bessie, Oklahoma, Accounting; Tau Kappa Epsilon; Accounting Society; Society for the Advancement of Management.

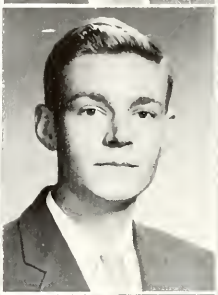
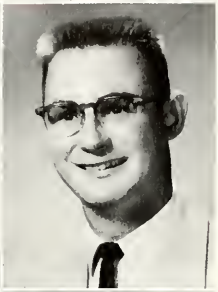

ROSS, Marcia Elizabeth, Indianapolis, English; Delta Delta Delta, Pledge Class Secretary, Recording Secretary, Assistant Treasurer, Marshall; Alpha Lambda Delta, President; Spurs; Chimes; Scarlet Quill, Vice-President; Sigma Tau Delta, Vice-President; Phi Kappa Phi; Who's Who; AWS, Scholarship Trophy; WRA; YWCA, Cabinet; Coed Counselor; MSS Staff, Upper and Lower Class; Young Republicians; FTA; Religious Council, Secretary, Treasurer, Historian; Senior Scholarship; Merit Scholarship; Scarlet Quill Scholarship Trophy.

RUSSELL, Gary William, Indianapolis.

SAUER, Edward J., Indianapolis, Pharmacy; Lambda Chi Alpha, Social Chairman; Kappa Psi Pharmaceutical Fraternity; A.Ph.A.

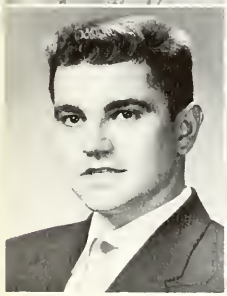

SHEFFER, Jackie Lee, Portland, Indiana, Personnel Management; Lambda Chi Alpha, House Manager; Arnold Air Society.

SHEPPARD, Cherry, Indianapolis, Botany-Zoology; Pi Beta Phi, Pledge Class Vice-President, Censor, Political Chairman, Activities Chairman, Rush Chairman, President; Scarlet Quill, Historian; Chimes; Spurs; WRA, Council Secretary, Sports Council; AWS, Council Program Chairman; YWCA, Cabinet, Geneva Stunts Chairman 1955; Panhellenic Council; Camping Club, Secretary; Cheerleader; AFROTC, Sponsor, Air Angel Court; Centennial Homecoming Queen; Young Republicans; "Hub" and "Wheel."

SINK, Richard Alden, Flora, Indiana, Life Insurance; Phi Delta Theta, Secretary; Sphinx, President; Blue Key; Basketball; Arnold Air Society; YMCA; ROTC, Wing Personnel Officer, Cadet Lt. Colonel, Distinguished Military Student.

SMITH, Artbur L., Lawrence, Massachusetts, Accounting; Newman Club; Accounting Society.

SMITH, Marjorie, Indianapolis; Delta Delta Delta.

SMITH, Shirlee Ann, Beech Grove, Indiana, History; Alpha Chi Omega, Pledge Trainer, Political Chairman, President; YWCA, Cabinet; AWS; WRA, Sports Council; Panhellenic Council; Senior Class Secretary.

SOFIOS, Mary, Indianapolis, English; Alpha Lambda Delta; Spurs, Editor; Sigma Tau Delta; MSS Staff; American Pharmaceutical Association, Secretary.

STERNS, Ann, Indianapolis; Alpha Chi Omega.

STOICHEFF, Karl Lazo, Indianapolis, Psychology; Lambda Chi Alpha, President, Vice-President, Pledge Trainer; YMCA, President, Secretary, Co-Chairman Spring Sing, Freshman Camp Committee, Geneva Stunts Program Editor; Blue Key; Sphinx; Utes; Homecoming Parade Co-Chairman; Who's Who; AFROTC, Wing Operations Officer, Cadet Lt. Colonel, Arnold Air Society, Military Ball Chairman, Air Force Association Award for Leadership, Outstanding Military Student Award; Inter-Fraternity Council.

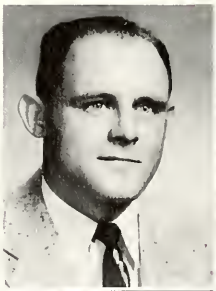

STREBE, JoAnn, Indianapolis.

STROUP, Barbara Marie, Indianapolis, Geography; Trianon; Gamma Tau Gamma; WRA; AWS; YWCA.

SUTTLES, Joseph K., Indianapolis, Accounting; Student Council; Accounting Society, President.

SWARTZ, Mary Carolyn, Indianapolis, Home Economics; Kappa Alpha Theta, Social Chairman, Rush Chairman; AWS, Coed Counselor Co-Chairman, Council; YWCA; WRA Council; Junior Class Secretary; Welwyn Club; Loyalty Legion; Panhellenic Council; Young Republicans Club.

SWENSON, Don, Speedway, Accounting; Kappa Sigma, Sergeant-at-Arms; Young Republicans.

TAYLOR, Lacy D., Evansville, Indiana, Pharmacy; Kappa Psi, Regent, Chaplain; American Pharmaceutical Assn. Student Branch, President, Vice President.

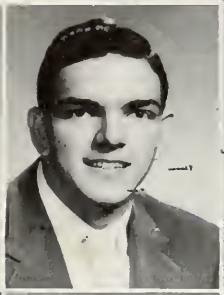

TERRELL, Nancy, Indianapolis, Elementary Education; Alpha Chi Omega, Treasurer, Recording Secretary, Panhellenic Council; FTA; YWCA; WRA; AWS.

THOELE, William K., Indianapolis, Accounting; Accounting Society; Society for the Advancement of Management.

THOMPSON, Patricia, Evansville, Indiana; Delta Delta Delta.

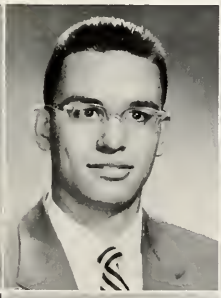

THROCKMORTON, Betty Jane, Indianapolis, Business Administration; Trianon, Vice President, Treasurer, Marshall; Spurs; Chimes; AWS; WRA; YWCA; Young Republicans; Student Union Board; Society for the Advancement of Management; Student-Faculty Relations Chairman; Coed Counselor.

TIRSELL, K. Glenn, Indianapolis, Physics; Delta Tau Delta; Kappa Mu Epsilon, President; Phi Eta Sigma, Senior Advisor; Who's Who; Blue Key; Utes; Sphinx; Inter-Fraternal Council.

TOOMBS, R. Jean, Indianapolis, Sociology; Kappa Alpha Theta, Pledge Social Chairman, Archivist, Chaplain, Activities Chairman; Tau Beta Sigma, Treasurer; AWS; WRA; YWCA; Marching Band; Coed Counselor; Blue Gills; Equiteers, Vice President, Treasurer; FTA; Homecoming Queen's Court; Young Democrats.

TREON, Norman R., Indianapolis, Management; Tau Kappa Epsilon; Society for the Advancement of Management.

VAN WINKLE, Robert M., Indianapolis, Personnel Management; Society for the Advancement of Management.

VENITZ, Kay N., Fountaintown, Indiana, Secondary Education; Delta Delta Delta, Co-Social Chairman; WRA; AWS; YWCA.

WACHTSETTER, Janet, Indianapolis, English and Speech-Secondary Education; Delta Delta Delta, Pledge Scholarship Chairman, Homecoming Chairman, Sponsor Chairman; AWS; YWCA; WRA, Advisory Board; FTA, Convention Delegate; Spring Sing; Kappa Beta; Concert Choir.

WADDICK, James Francis, Indianapolis.

WADE, Martha Ellen, Indianapolis.

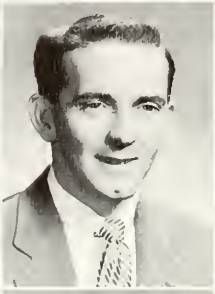

WALKER, Ann E., Indianapolis, Home Economics and Political Science; Delta Gamma, Vice President, Activities Chairman, Homecoming Co-Chairman; Welwyn Club, Vice-President; Methodist Student Movement, Vice President; Religious Council Representative; WRA; Sports Council; YWCA Cabinet.

WALTERS, Robert Carroll, Indianapolis.

WARNER, Ellen H., Indianapolis; Alpha Chi Omega.

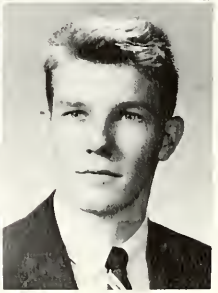

WEAVER, Robert Allen, Indianapolis, Biological Sciences.

WEGENER, Billie F., Indianapolis, Spanish and English; Alpha Chi Omega; WRA; FTA; AWS; YWCA; Newman Club; Young Democrats, President.

WHITFIELD, Leonard L., Mishawaka, Indiana, Business Administration; Sigma Nu; YMCA; Young Democrats; Society for Advancement of Management.

WILKENS, Diana Lyn, Indianapolis, English; Delta Delta Delta, Librarian, Historian, Publicity Chairman, Corresponding Secretary; Spurs; YWCA, Cabinet, Publicity Chairman; AWS, Council, Publicity Chairman; WRA; University Choir; Young Republicans; MSS Freshman Staff; Collegian Staff; Methodist Student Movement; Coed Counselor.

WILSON, Carolyn, Indianapolis, English-Secondary Education; Kappa Kappa Gamma, Treasurer, Vice President; Alpha Lambda Delta, Treasurer; Spurs, President; Chimes; YWCA Outstanding Freshman Woman Award; Theta Sigma Phi, Treasurer; Sigma Tau Delta; "Spoke" Award; WRA, Sports Council; YWCA Cabinet; Drift Faculty Editor; Collegian Society Editor, City Editor; AWS.

WILSON, Harriet, Indianapolis, Psychology; Blue Gills; WRA.

WILSON, Norman K., Indianapolis, Pre-Medicine; Sigma Chi, Historian, Vice-President, Recording Secretary, Vice-President of Pledge Class; Utes; Sphinx; Blue Key; Varsity Football; Varsity Track; Sophomore Class Treasurer; Butler "B" Men, Secretary; Young Republicans Club; Varsity Basketball Banquet, Chairman.

WOOLGAR, Judy, Indianapolis, Physical Education; Pi Beta Phi, Song Leader, Political Chairman, Scholarship Chairman; Pledge Trainer, Vice-President; Spurs; Chimes; Scarlet Quill, Secretary; Delta Psi Kappa, Secretary, Treasurer; AWS, President, Coed Counselor Chairman; WRA, President, Sports Council; YWCA, Freshman Camp Chairman; Cheerleader; AFROTC Sponsor, Air Angel Court; Choir; Madrigals; Camping Club, Secretary, Treasurer; Blue Gills.

WRIGHT, Martha Ellen, Indianapolis, Botany; FTA.

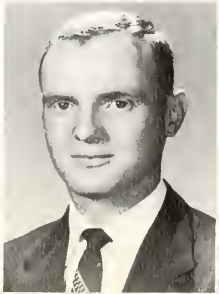

WUENSCH, Ronald W., Indianapolis, Accounting; Sphinx; Accounting Society; Newman Club; YMCA; Cross-country; Baseball.

YAKEY, Caroline Louise, Indianapolis, English; Kappa Kappa Gamma; MSS; AWS, Coed Codes; WRA posters and publicity; MSM, Secretary; Young Democrats; Orchestra.

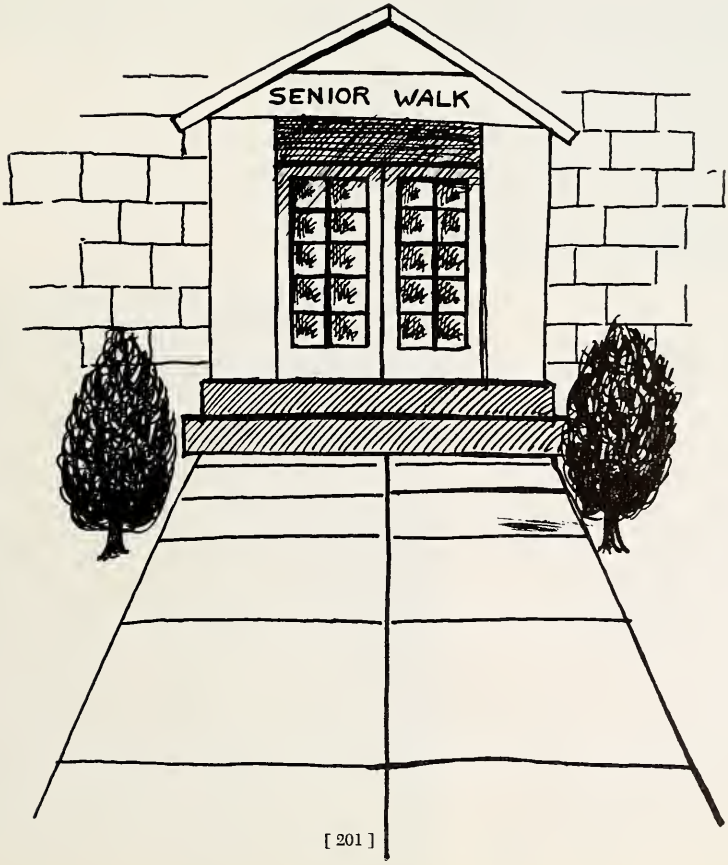

Left to right: Ralph Hughes, President; Nancy Fleming, Secretary; Mark Peterman, Vice-president and Paul Janota, Prom Chairman. Not pictured is Jim Moore, Treasurer.

Junior Class

Anderson, Evelyn
Anderson, Sue
Bachman, Jane
Barr, Bonnie

Baur, Bonnie
Beery, Barb
Brady, Charlotte
Burch, Jim

Carey, Marie
Davis, Joanie
Dearing, Bob
Dudziak, Rosemary

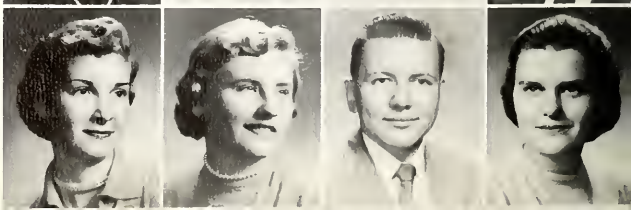

Ferriday, Kitty
Fleming, Anne
Fleming, Nancy
Fuller, Ivan

Gentry, Dave
Goodwin, Grace
Heinekamp, Bill
Hendrickson, Dale

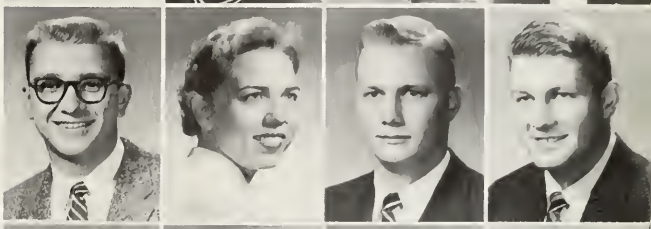

Henry, Shirley
Hughes, Ralph
Hunt, Kenny
Johnson, Marlene

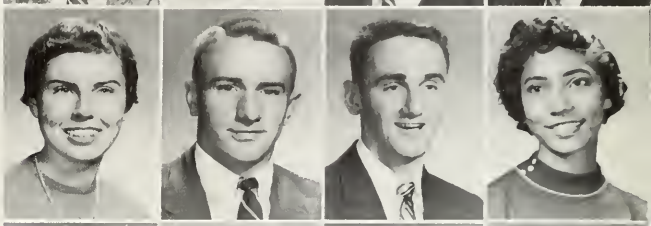

Johnson, Sue
Kohlmeyer, Ann
Leibert, Sharon
Maloy, Mary

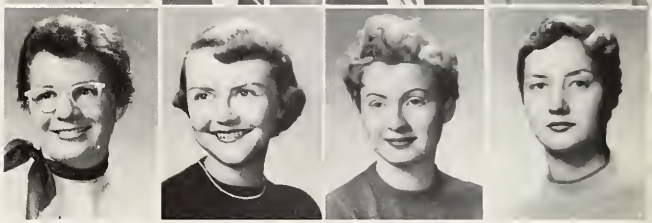

Marlowe, Sharon
Masters, Nolan
McCartney, Jean
McCullers, Ann

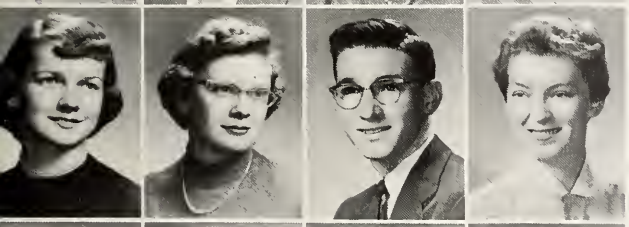

Medalen, Marcia
Miller, Sue
Molebash, Al
Moriarity, Pat

O'Dell, Natalie
Orbison, Sandra
Pattison, Dianne
Price, Ann

Rayle, Shirley
Reed, Ann
Rinehart, Judy
Robinson, Jerry

Ross, Betsy
Russell, Mary Ann
Ryan, Joan
Safford, Jan

Schaefer, Marilyn
Shew, Violet Ann
Shoemaker, Diane
Slorp, Kay

Silberman, Paula
Spivey, JoAnn
Spivey, Robert
Tanselle, Nancy

Tio, Tjiong Sien
Waldman, Alan J.
Wallace, Suzanne
Weisner, Sue

White, Ann
Wiles, Jacqueline Dean
Wilkens, Norm
Winders, Barb

Sophomore Class Officers

Left to right: Dick Hogshire, Vice-president and Cotillion Chairman; Mary Vyverberg, Secretary; Walt Cooper, Treasurer; Gene Miller, President.

Freshmen Class Officers

Left to right: Dave McCormick, Vice-president; Lee Rhodes, President; Charlotte Forsyth, Secretary; Vic Edwards, Treasurer.

Our Cast

A

Abramson, Ronald 59
Adams, Bev 37, 157
Adams, Nancy 41
Adkins, Dorothy 147, 190
Ahrendts, Dick 72, 74
Akers, Ed 50
Albright, Herm 165, 159
Alexander, Bev 36
Allen, Charles 81
Amos, Robert L. 152, 90
Amy, Dell 57
Anderson, Evelyn 44, 144, 146, 155, 159, 202
Anderson, Herbert 151
Anderson, Marlene 39
Anderson, Richard 55
Anderson, Sue 202
Antrobus, Carolyn 40, 144, 146, 150, 157, 158
Apley, Norma 38, 148
Arent, Al 51
Arney, John 152, 190
Arnold, Dale 62
Arnold, Jim 54
Aron, Al 59
Ashby, Alice 148, 154, 159, 190
Askin, Pat 66
Athen, Rex 56, 93
Auble, Carolyn 190
Aughe, Connie 46, 149
Auxier, Pat 39
Arvington, Ken 72, 76
Axsom, Bill 61

B

Bachman, Janie 164, 202
Bacon, Margaret 49
Bailey, Kay 38, 147
Bainaka, M. 48
Baker, Jim 72, 158
Baker, Sandi 28, 42, 140, 147, 148, 190
Ball, Jackie 18
Ballinger, Sandra 38
Barb, Rick 60
Barcik, Bonnie 45
Barnes, Bob 56, 141, 146, 191
Barr, Bonnie 48, 165, 202
Barr, Judy 43, 158
Baur, Bonnie 202
Baylor, Dave 2, 4, 14, 34, 62, 68, 97, 102, 138, 168, 188, 216
Beck, Mary Lou 151
Becker, J. 157
Becker, Thomas 191
Beery, Barb 19, 42, 158, 160, 202
Beggs, Bob 52, 143, 161, 162
Behrman, Marge 43
Bell, Bob 57
Bellows, Robert 55
Benjamin, G. 151
Benjamin, John 62, 72, 75, 191
Berck, John 191
Berg, Jim 54
Berman, Marvin 59
Bisesi, Sandra 47, 158
Bettner, Fred 55
Bevens 72
Bibbs, Harold 153, 191
Bibler, Bev 29, 40, 147, 191
Bierce, Julie 29
Billing, Sharon 36, 191
Birkofer, Bob 58
Black, Don 55, 97, 145
Black, Ted 161
Bloemker, Mary 46, 191
Blue, Don 50, 161, 191
Blunck, Chuck 57
Bohanan, Phyllis 38, 144
Bohne, Mary 66
Bolin, Joanie 36, 146, 157
Bonaventura, Tom 51, 72
Booher, Donna 44, 191
Bookout, Gary 52, 145
Booze, Blanche 46
Borshoff, J. 156
Bossy, James 151
Bottles, Armen 191
Bowers, Winona 191
Bowman, Leslie 191
Boyer, D. Royce 151
Boyle, Marilyn 42, 140, 153, 154, 191
Brady, Char 36, 142, 147, 202
Bramer, Phyllis 40, 147
Brane, John 151
Branham, Bob 72
Brant, Richard 192
Brantley, Peggy 45
Brantner, Barb 36, 149, 192
Breese, George 50
Bruzdzinski, Dan 58
Bridge, Dwight 50, 96
Bryan, Jack 50
Broadlick, Don 152
Brock, Patricia 192
Brock, Terry 57
Brown, C. 65
Brown, Edward 65
Brown, John 72
Bullard, Shirley 40, 144
Bunting, Sally 38, 192
Burch, James 66, 202, 143
Burger, William 192
Burgess, Charles 192
Burnside, Kathy 36, 146
Burpee, Niel 60
Burr, Adrianne 40, 153
Burris, G. 151
Burris, M. 157
Burris, Steve 52, 157
Burris, Sue 142, 154, 159
Burroughs, Gordon 50
Butcher, Harry 55, 143, 154
Butler, Charlie 95
Butterworth 46, 20
Byerly, William 154, 192

C

Cain, Max 62
Cain, Sharon 47, 146
Caldwell, Barb 40, 150
Campbell, Frank 96
Campbell, Ronald 56
Campbell, W. 157
Caporale, Lou 72
Carey, Marie 40, 153, 202
Carnes, Fred 57
Carroll, James 192
Carter, Caroline 42, 149, 156, 157, 192
Cassady, Dave 52
Cassidy, Charlie 72
Chandler, Dink 60
Chandler, Scott 72, 75, 192
Chapman, Mary Lib 45, 146, 156

Chastain, Cleo 152, 192
Chelf, Eugene Paul 192
Cheshire, Donna 46, 147, 158
Clark, Lois 192
Clark, Paul 154
Clark, Ruth Ann 45
Cleveland, Art 60, 161
Coats, Eli 52
Coe, Joan 37
Coe, John 62, 72
Collins, Debbie 44
Collins, Dick 81, 96
Condo, Georgeanna 38
Connell, Jerry 60
Conner, Connie 39
Cook, Robert 192
Cook, Ron 64, 192
Cooper, Gary 51
Cooper, Walt 51, 159, 205
Corn, Ronald 159, 193
Cory, Susie 36
Cotter, Della 66
Cox, Jane 43, 158
Cox, Jill 44, 193
Cox, Norm 57
Cox, Wally 56, 88, 158
Craft, Ray 60, 89
Craig, Jo Ann 38
Cripe, Joyce 44, 144, 146, 153, 163
Crippen, Ruth Ann 44, 144, 147
Croner, Dave 53
Crow, Marilyn 36, 144
Crull, Janet 38

D

Daniel, Don 151
Darland, R. 152
Davis, Barbara 39
Davis, Barbara 38
Davis, James Richard 193
Davis, Joanie 42, 142, 146, 155, 162, 202
Davis, Margaret 44, 149
Davis, Virgie Lew 156
Davis, William 56, 141, 161, 193
Davis, William R. 23, 52
Day, James D. 193-194
Dean, Russ 54
Dearing, Bob 60, 164, 202
DeCapua, Byron 52
Deckard, Noble 52, 193
Deeg, Bill 58
Deeg, Bob 54, 145
Delp, Barbara 39, 149
Dennis, Robert Joseph 193
DeTrude, Howard 141, 193
Dewitt, Marcia 46
Dhonau, Robert 161, 193
Dice, Don 53
Dickason, Harold W. 193
Dillon, Bev 38, 144, 157, 160
Ditmire, Joe 50, 86, 88, 158, 161
Dixon, Don 152
Dixon, Herb 161
Dixon, Johnny 62, 152, 193
Doak, Norma 38, 147, 193
Doane, George 60
Dodge, Don 53, 152
Dolen, Barbara 44
Doles, Richard D. 193
Dollens, Sara 42, 142, 153
Douglass, Gay 45
Downs, Dincy 42, 146, 162
Doty, H. 154, 161
Doyal, John C. 193
Doyle, John 193
Doyle, Shirley 42, 118, 153, 160, 191
Dressler, R. 72
Drews, Ron 51
DuBois, R. 151
Dudziak, Rosemary 48, 202
Dugan, Joe 56
Duerstock, Stuart 61
Dugdale, Robert 62
Dyer, Allison 44

E

Eacret, Don 66, 143, 158, 159
Easterly, Violet 49
Eberg, Fred 52, 158, 190, 194
Eddleman 72
Edmonds, Yvonne Merlene 194
Edwards, Margaret 154, 194
Edwards, Marilyn 36
Edwards, Vic 61, 205
Ehlen, J. 151
Elbert, Paul 52, 145
Elliott, Hoagland 61, 81
Elliott, Richard 51
Engeman, Terry 61
Engle, Earl 64
Erickson, Carl 161
Erickson, Vaudine Rose 194
Etienne, Bill 81, 96, 158

F

Fable, Vaudene Rose 194
Fager, Jane 153, 154
Ferguson, Kent 51
Ferriday, Kitty 42, 156, 203
Fish, John 50
Fishtahler, Joyce 45
Finch, Robert 55, 154
Fitzsimon, Jan 160
Fleener, Duane Schafer 194
Fleming, Anne 42, 142, 146, 148, 158, 160, 203
Fleming, Nancy 46, 142, 148, 149, 202, 203
Flor, Elwyn 54
Foder, Carl 72
Ford, Chuck 52
Foltz, Buzz 60
Forsyth, Charlotte 47, 150, 158, 205
Forsythe 72
Foster, Hank 89, 96, 158, 161
Foster, Helen 46, 159
Foutty, John 159
Fox, Allison 66, 153
Fox, Richard 54
Fralich, Bill 72
Franklin, Dave 61
Frayman, Jack 94
Freeman, Dave 57
Freeman, Tom 65
French, Dick 60
French, Larry 60
Fuller, Esther 43
Fuller, Ivan 56, 145, 153, 203
Fulton, J. 156
Funkhouser, Billy Joe 60, 93

G

Gamblin, Bill 72, 74, 158
Garner, Jerry 64, 72
Garrett, Mel 66
Garza, Sergie 65
Gascho, Martha 144, 150, 153
Gayton, Harry 64, 72
Geloff, S. 49
Gentry, Dave 61, 146, 174, 203
Giddens, Charles 51
Gillespie, Marge 42, 144, 155
Gilson, John 72, 158
Given, Gordon 60
Glanzman, Richard 54, 143, 154
Glanzman, Ron 59, 145
Glasgow, Mary 66, 159
Glogas, Leo 59
Goebel, Jack 57
Goliger, Mrs. Ruth K. 194
Goldstein, Sherman 59
Good, Allen 157
Goodman, Milt 59, 145
Goodwin, Grace 42, 146, 203
Gordon, Dave 59
Gordon, Don 59
Gordon, Sally 66
Goss, John 57
Gray, Alice 156
Gray, Eleanor 194
Grey, Jo De 39
Green, Carolyn 46, 144
Green, Ron 53
Green, Tom 60, 159
Gresson, R. 154
Grigdesby 152
Griggs, Judi 49, 157
Griner, Charles 55
Gruber, Jerry 53
Gurnell, 72
Guzek, Ted 54, 86, 88, 95

H

Haas, Sandra 40, 144, 155, 157
Hackett, Eleanor 153
Hafert, JoAnna 37
Hageboeck, Terry 53
Hagedon, Harold Edward 194
Hagopian, Mary 151
Hall, Gaylord 57
Hall, Sue 41
Hamilton, Don 52
Hamilton, Eleanor 37, 150
Hamilton, Xondra 48, 149
Handshaw, Bob 58
Hanna, Bill 51
Hansen, Ronald 194
Hap, Walt 51, 72, 157
Harding, Mary Frances 148, 149
Harrell, John 60, 72
Harriss, R. 151
Harrison 72
Harrison, Diane 45
Hart, Larry 53
Hartman, Betty 44
Hartman, Ron 61
Harvey, Gene 61, 93, 158
Harwood, A. 152
Haskins, Bob 64
Hauor, John 56
Hawthorne, Carolyn 42, 158, 159
Hayden, J. 161
Hayes, Robert 55
Haynes, May 156
Hazelrigg, Janet Sue 151, 194
Healey, Ann 36, 144, 146, 148, 149, 150, 159
Heinekamp, Bill 52, 203
Helms, Davis 194
Henderson 72
Hendrickson, Dale 62, 161, 203
Henley, Jan 62, 145
Henry, Shirley 42, 142, 158, 203
Herod, Gil 153
Hershay, Dick 96
Hortel, Chuck 62
Hess, Dick 72, 74, 158, 161, 163
Hiatt, S. 154
Hickman, Myrna 44
Hildreth, Dick 60
Hilton, James 153
Himes, Tom 72, 75
Hine, Eric 60
Hingle, Gerry 40, 144, 149
Hinshaw, Bill 81, 96
Hobbs, Becky 47
Hoffman, Diana 194
Hogshire, Dick 62, 205
Holder, Janice 154
Hole, Zetta 144
Holevas, M. S. 151
Holloway, Don 158
Holmes, Ron 57, 93
Holt, Nancy 37, 146, 150
Hosea, Thalia 41
Howard, Dean 57
Housefield, Carol 47, 150
Hovey, Marge 37, 154, 195
Howe, Lloyd 61
Hrabik, Jerry 51
Hubbard, Jim 60
Huber, Francis M. 195.
Huff, Frank 93, 152
Hughes, Jerry 161
Hughes, Marilyn 38
Hughes, Ralph 62, 202, 203
Hughes, Rex 63
Hunt, Kenny 50, 203
Hunt, Ruth Ann 43, 158
Hughett, William 158
Huntington, E. 154
Hurrle, C. 72

I

Irvine, Jane 47
Irwin, Barb 40, 144, 146, 159, 160

J

Jackson, June Evelyn 195
Jacobs, Dottie 43, 146, 157, 160
Janota, Paul 54, 156, 160, 161, 202
Jenkins, Ruth 66
Jett, Janet Gayle 195
Johantgen, Patricia 195
Johns, Faye 41
Johns, Nancy 144, 155
Johnson, Al 55
Johnson, Janet Evelyn 195
Johnson, Jim 60, 164, 165, 195
Johnson, Marlene 149, 150, 203
Johnson, Sue 46, 203

Jones, Jesse 61
Jones, Mark 56, 159
Jones, Penny 39
Jones, Ronda 42, 195
Jose, Jean 44, 147, 154, 174, 195
Joyce, Ed 55
Judkins, Shirley 38
Jung, Phil 58

K

Kantor, Jerry 54, 72
Karstedt, Ralph 64, 143, 153, 154, 157, 160
Kaser, I. 151
Kawszewicz, Ted 58, 154
Kelly, J. 72
Kelly, Mike 61
Kemp, Jean 48
Kennedy, Mannert 72, 75, 158
Kenny, Bill 52, 145, 153
Kersey, Charles 159
Ketron, David 150
King, Don 30, 31, 63
Kinney, Ann 42
Kirk, Willis 151
Kirkman, Bill 157, 162
Klar, Arlene 38
Klassen, 72
Klopp, Bill 57
Knotts, Sandra 33, 44, 142, 146, 154
Kohlmeyer, Ann 46, 142, 146, 155, 203
Kohlmeyer, Harold 56
Kraft, John 66, 153, 160
Krakovitz, Howard 59
Kraus, Ernie 157
Kuennen, Richard 56
Kuhn, Doris 153

L

LaFollette, Bill 50, 146, 161
Lain, Thalia 46, 157, 158
Lamb, Bob 81
Lambeth, Dottie 40
Lambert, Jerry 55, 72
Landis, Joseph Lawrence 196
Landrigan, Dick 163
Landwerlen, Leo 58
Lawson, Norm 51
Leahey, Jerry 58
LeBien, Robert 56, 196
Leckrone, Mike 151
Lee, Margaret 44, 144, 155
Leeds, Ronald 52, 145, 153, 159
Leedy, E. B. 57
Leer, Pat 37, 157
Leffler, Mike 61
Lehane, Dan 72, 158
Lehr, Charles 61
Leibert, Sharon 203
Lemke, Zan 47, 158
Leonard, Patty Jo 46
Leslie, Nancy 46
Leucht, Fritz 55
Levy, Gail 41
Lewis, Vic 50, 146
Lilves, Ben 51, 157
Lindsay, Shelia 45
Lindsey, Bev Baldwin 21, 32, 33, 46
Lineback, Jane 45, 157
Lingenfelter, Jim 60
Logan, Dottie 29, 38, 155, 196
Logan, Jean 40
Long, Ronnie 57
Longest, Sue 46, 146, 149
Lunte, Eleanor 36, 157
Luthe, Charles 93
Lytle, Dick 64, 141, 161, 164, 196

Mc

MacKnight, Libby 43
MacRoberts, Arthur 57
McCallister, Pat 49, 156
McCain, Judy 44
McCartney, Jean 36, 147, 150, 203
McClure, Al 151
McClure, Maurice Alden 196
McCoin, Joan 48, 150
McConn, J. 152
McCorkle, Carolyn 39
McCormick, Dave 205
McCormick, Frank 50, 143
McCoy, Ann 48
McCullers, Ann 42, 203
McGhee, David M. 122, 196
McGuffy, Nancy 46
McIntosh, C. 152
McMullen, Odie 40
McNeeley, Ken 61
McNeese, Larry 63

M

Magner, Phyllis 40
Mahoney, Leo 72, 75, 158
Malaska, Carol 37, 146, 150
Mallers, James 56, 93
Maloy, Mary 40, 148, 203
Mann, DeAnn 47
Manwaring, Carol 140, 147, 196
Marker, Lester 54
Marks, Bill 55
Marlowe, Sharon 42, 146, 158, 203
Mart, Sharon 154
Martin, J. 152
Martin, Jack 25
Martin, Pat Parkinson 16, 17, 44
Masters, E. 72
Masters, Nolan 72, 74, 78, 158, 203
Masteryanni, Janith 49
Matthews, Bill 63
Maxey, Jim 96
Maxey, Bob 72
Mead, Dick 50, 157
Meador, Jan 38
Medalen, Marcia 42, 203
Meier, Frank 72, 158
Mendenhall, Lynn 62
Mericle, Mrs. R. 196
Merrill, Don 57
Merritt, Jay 57
Meyer, Dale 61
Michos, Mary 48, 157
Mikesell, Mike 50
Millard, Art 59
Miller, Don 56, 72
Miller, Gene 54, 146, 205

Miller, H. 152
Miller, Jane 44
Miller, Jim 54
Miller, Shirley 42
Miller, Sue 203
Miller, Susan 41
Miller, Tom 53
Miller, Walt 151
Mills, Jerry 161
Mills, Richard 196
Milnes, Jack 61
Miner, Bill 50, 190, 196
Mitchener, M. 152
Mohler, Tom 66
Molebash, Allan 62, 152, 203
Monroe, C. 152
Montgomery, Charlene 66
Moody, Carol 151, 196
Mooers, Judi 149, 165
Moore, Carol Wilson 196
Moore, Jim 52, 152
Moore, Karon 44
Moran, Jeaninne 47
Morehead, Charles 51
Moriarity, Pat 162, 203
Morris, Irene 66
Morris, Pat 55
Morton, Jim 66
Moseley, Mary Ellen 156
Moses, John 72
Moyer, Bill 57
Mullery, Mike 2, 4, 14, 34, 62, 68, 102, 138, 160, 168, 188, 216
Murphy, Barbara 43
Murphy, Carolyn 45, 153
Murphy, Mary Lou 45, 159
Murphy, Susan 39
Murray, Tom 54
Musselman, Mary 42, 196
Mustard, Carolyn 44, 129, 144, 146, 148, 153

N

Nagle, Rita 38, 142, 146, 150
Nardo, Nick 72, 78, 158
Neale, Nancy 42, 144, 146, 154
Neel, Patti 36
Neilsen, Kenny 63
Nessler, Karl 159
Newberry, Joycelyn 38
Newcomer, Janet 37
Newton, Caryl 42, 146, 147, 153, 158, 160, 163
Newton, John 62, 152
Ney, Bill 72
Ney, JoAnn 42
Nicholson, Kenny 72, 75, 158
Niehaus, JoAnn 46, 142
Nieman, Paul 56
Nitchman, Nancy 37, 150
Noonan, Theresa 153
Noone, 72
Norman, John 53
Norton, Dave 55

O

O'Conner, James Edward 196
O'Connor, Lou 66
O'Dell, Natalie 44, 154, 155, 203
O'Hara, Mary Jo 38, 140, 147, 153, 154, 197
Offutt, Fred 64, 151, 197
Oliver, Fred 56
Oliver, J. 152
Orbison, Sondra 46, 142, 203
Owen, Dick 60
Owensby, Don 81, 96

P

Padgett, Larry 53, 145
Painter, Floys 60
Paller, Mrs. Ruth 197
Palmer, Charlotte 49
Palmer, Sherry 39, 150
Parke, Margaret 47, 150
Parsons, Clint 94, 158
Pattison, Dianne 38, 142, 157, 158, 159, 203
Payne, Linda 43
Payne, Sandy 42
Pedigo, Bob 72
Perkins, William F. 161, 197
Perrey, Barb 165
Perry, Bob 63
Peterman, Marcia 42, 197
Peterman, Mark 60, 86, 158, 202
Petty, Bob 159, 197
Phillipps, R. 154
Phillips, Chris 66
Phillips, Leonora 66
Pickett, Tom 23, 54
Pierson, P. 151
Pierson Sandi 46
Pike, Janet 36, 150, 157
Pike, 197
Pinkerton, Connie 47
Pipher, James M. 197
Pirtle, Bob 93
Plantz, Ken 54, 96, 97, 158
Plump, Bob 60, 86, 88, 93, 158
Poole, Dick 57
Powell, Ames 61
Powell, Toni 39
Powers, Don 50, 163
Pribble, Jim 97
Price, Ann 142, 153, 154, 155, 159, 203
Pugsley, Pam 41
Pyke, George 64, 153, 154, 157

Q

Quinlan, 72
Quillcon, 72

R

Racine, Yvonne 44
Radkovic, Michael Patrick 197
Ragsdale, Pat 150
Ramsey, 72
Raub, Charles 197
Rauch, Ray 95
Rawlinson, Kenton Phillip 197
Ray, John 93
Ray, Morgan 53
Ray, Ralph 62
Rayle, Shirley 204
Redenbacher, Leon 60, 89, 93, 158, 161, 197
Reed, Ann 204
Reed, Edward 152, 197
Reehling, Ron 60
Reeves, Dee 44
Reeves, Sherm 54
Regan, T. 154
Reis, Elleen 29, 36, 197
Reynolds, Joe 51, 145
Reynolds, Marilyn 36, 144, 149, 150, 157
Rhoads, Lee 53, 157, 205
Rich, George 22, 56
Ridgway, Haddon 56
Ridland, Sandra 46
Rieboldt, June 43, 153
Riegel, Mary 48
Riegner, Richard 56
Rike, Janet Louise 198
Riley, Ray 93
Rinehart, Judy 44, 142, 155, 204
Riser, Patricia 41, 150
Ritter, Delores 66
Roach, Jack 61
Roberts, Diane 42, 144, 153
Roberts, Jack 55
Robertson, Jan 66
Robey, Jim 56
Robinson, Jerry 62, 204
Rodman, J. 49
Rohrabaugh, Tom 60, 72, 74, 94, 112, 141, 158, 161, 198
Rohrman, Nick 55
Rose, Gordon 62
Rose, Howard 64, 154, 198
Rose, Kitty 39, 156
Rosenbaum, Jean 144, 156
Ross, Betsy 42, 204
Ross, Marcia 38, 140, 154, 198
Rouse, Phil 61
Rowley, Mike 72
Ruble, Dick 55
Russell, Gary William 198
Russell, Mary Ann 38, 204
Ryan, Joan 48, 144, 150, 159, 204

S

Safford, Jan 204
Sams, 72
Samuels, Jerry 59
Sauer, Ed 54, 152, 198
Sawrey, Gordon 57
Sayer Burt 72
Schaefer, Marilyn 204
Schaffer, Bill 52
Scarpellini, Jack 58
Schankerman, Maurice 59
Scheetz, Dave 58, 89, 152
Schleicher, Dianne 38, 149
Schmidt, Ann 40
Schmitz, John 55
Schmoe, Wendell 151
Schobel 152
Schuetz, Maurice 51
Schwaninger, Steve 57
Sereea, Don 63
Seamon, Kenny 93, 158
Selmier, Trav 64, 161
Shaffstein, Jerry 58
Shahovskoy, Rick 52
Sharp, Nancy 45, 159
Shaw, Tom 61, 81
Sheehan, Dan 72, 158
Sheffer, Jack 54, 161, 198
Shelton, J. 72
Sheppard, Cherry 26, 46, 140, 147, 198
Sheppard, Elinor 46, 144, 146, 149
Sheppard, Sallie 153
Sherritt, Jan 44, 144
Sherwood, Diane 43, 153
Shew, Violet Ann 204
Shoemaker, Diane 40, 154, 159, 204
Short, Bill 51
Shultheis, Analie 47, 146, 154
Siebold, R. 154
Silberman, Paula 46, 142, 146, 204
Sink, Richard 56, 129, 141, 161, 198
Siurek, Tom 51, 72
Sivgals, Peter 156, 161
Slorp, Kay 36, 204
Smego, Richard 51, 157
Smith, Arthur L. 198
Smith, Casey 24
Smith, Joan Bechtold 140, 154, 191
Smith, Kenneth 151
Smith, Marjorie 38, 154, 198
Smith, Shirlee M. 37, 150, 157, 198
Smith, Shirlee 36, 147, 149, 190
Snyder, Frank 53
Snyder, Jan 44
Snyder, Steve 54, 95
Sofios, Mary 154, 159, 198
Speedy, R. 160
Spivey, Jo 46, 204
Spivey, Robert 204
Spraetz, Ken 63, 72
Spring, Janet 160
Stainbrook, James 66
Stalker, Dorothy 42, 144
Stamm, Bob 81, 96
Stamper, Steve 57
Staples, Bev 45
Stebbings, Carol 44, 149, 160
Stegman, John 60, 160
Steinmeier, James 55
Stermn, Ann 36, 198
Stevens, Bob 51
Stockdale, 54, 153
Stoltz, Chuck 56
Stoicheff, Karl 54, 141, 146, 161, 198
Strakis, Ron 61
Streve, JoAnn 151, 199
Stroup, Barb 29, 48, 199
Strum, Mildred 66
Stuckman, Barbara 49
Stucky, Steve 56
Sturgeon, Barbara 144, 149
Summers, Marilyn Sue 41
Suttles, Joseph K. 199
Swanson, Carl 55
Swartz, M. C. 42, 147, 148, 149, 156, 199
Sweeney, J. 154
Swenson, Don 158, 199
Swenson, Sue 37, 150
Szumski, Ron 58

T

Tanselle, Nancy 38, 204
Tarr, Sue 43, 157, 163
Taylor, Lacy D. 152, 199
Taylor, Rita 41
Teeguarden, Beth 37, 157
Teeter, Martha 43
Tellman, Robert 55
Terrell, Nancy 36, 199
Thoele, William K. 154, 199
Thomas, Ann 150
Thomas, John 65, 153
Thomas, Phyllis 43
Thompson, Leroy 72, 79, 158
Thompson, Pat 38, 199
Thompson, Paul 57
Thompson, S. 49
Thorn, George 54
Throckmorton, Betty Jane 160, 199
Tidd, Marcia 36
Tio, Tjiong Sien 152, 204
Tirsell, Glenn 50, 141, 156, 199
Toll, Tom 154
Tomlinson, Judi 66
Toole, Carelton 60
Toole, Dale 81
Toombs, Jean 42, 199
Torchio, Lou 72
Treon, Norman 64, 199
Trittin, Bob 50
Tudor, Nancy 40

U

Ulrey, Roger 93

V

VanArsdale, Sara 33, 42, 144, 158
VanArsdall, Nancy 47, 158
VanBlaricum, Kay 38
VanCamp, Donna 40
VanSickle, Ley Ann 144, 151
VanSickle, N. 151
VanVactor, John 54
VanWinkle, Robert M. 154, 199
Vasko, John 58
Vaughan, Alice 40
Veatch, J. 152
Venitz, Kay 38, 199
Vondracek, John 54, 145, 157
Vyverberg, Mary 42, 144, 146, 158, 205

W

Wachstetter, Janet 38, 200
Waddick, James Francis 200
Wade, Martha Ellen 200
Waite, Dixie 41
Walker, Ann 40, 200
Walker, Bob 63
Wallace, Suzanne 44, 142, 204
Walters, Robert Carroll 200
Walwik, Ted 61
Wanek, Myra 144, 153, 154, 159, 165
Ward, Bill 61
Warner, Helen 36, 150, 200
Wathen, Ron 72, 74, 158
Wattleworth, Jim 53
Weaver, Robert Allen 200
Wefler, Pat 153, 159
Weirick, Sandi 47
Weisner, Sue 44, 142, 204
Wells, Ann 46, 146, 149, 155
Wells, John 64, 96
Wellington, Janet 40, 150
Welmer, Sandra 66
Wetzler, Ted 54, 154, 159
Whitaker, Jim 62
Whitaker, Lovie 39
White, Ann 150, 204
White, Bob 24, 63, 72
White, Bev 43
White, Joe 50, 145
Whitfield, Bill 63
Whitfield, Leonard 62, 200
Whitmore, Dan 60, 159
Whitsett, Mike 57
Whitt, David 56
Whittington, Jim 53
Wildason, Karla 41
Wiles, Jacqueline Dean 204
Wilkens, Diana 38, 148, 200
Wilkens, Norm 143, 146, 159, 204
Willenberg, Donna 37, 150
Williams, Bob 63
Williams, Gordon 151
Williams, Verne 66
Williamson, H. 157
Willoughby, Earl 81, 96
Wilson, Carolyn 44, 142, 155, 200
Wilson, Harriette 149, 157, 200
Wilson, Jim 60
Wilson, R. 152
Wilson, Judy Woolgar 29, 46, 140, 148, 200
Wilson, Norman 60, 72, 76, 141, 158, 200
Wilson, Sandra 46, 146
Winders, Barbara 142, 150, 204
Winnefeld, Kathy 66, 144, 160
Wiseheart, Jane 30, 31, 43
Wolfe, Bob 72, 93
Woodling, Bing 93
Woolridge, Jean 36, 112
Wnukowski, Loretta 47, 146, 154
Wright, David 55
Wright, Kenny 64
Wright, Martha Ellen 200
Wuensch, Ronald W. 201
Wurster, Carol 45, 153, 157
Wurster, E. K. 44

Y

Yakey, Caroline 44, 153, 159, 200
Yakey, Judy 45
Yoder, Shirle 36, 144
Young, Herbert 59

Z

Zeunik, Jim 53
Ziehl, Virginia 36, 151
Zimmerman, Bruce 60

Autographs . . .

PATRONS and PATRONESSES

PITMAN-MOORE COMPANY

Division of Allied Laboratories, Inc.

PHARMACEUTICAL AND BIOLOGICAL CHEMISTS

INDIANAPOLIS

For Fuel Oil

Call **"YOUR FRIENDLY FUEL MERCHANTS"**

WRIGHT COAL & OIL COMPANY, Inc.

5135 NORTH KEYSTONE AVE. BR. 2441

Lucky Day
FOR APPETITES
Every vacuum package contains six ounces of wonderful meat eating—perfect slices of your favorite cold cuts, ready for tempting cold plates and sandwiches. Stark & Wetzel Vac Pak Luncheon Meats are guaranteed fresh . . . guaranteed delicious . . . and guaranteed convenient!
Select a tasty variety at your Stark & Wetzel dealer's.
STARK, WETZEL & CO., INC.
INDIANAPOLIS, IND.—FRANKFORT, IND.
when you serve
Stark & Wetzel
LUNCHEON MEATS
Stark & Wetzel
BOLOGNA

DOWN MEMORY LANE

The towpath of the old Indiana Central Canal alongside Butler

INDIANAPOLIS WATER COMPANY

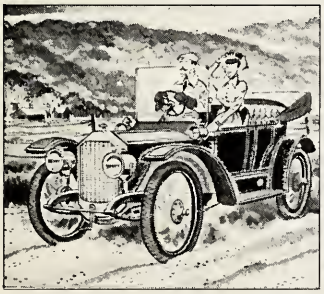

This "funny old car" that looks so antique beside today's sleek, powerful motor cars was once the finest thing on the road—"the ultimate in styling and engine design."

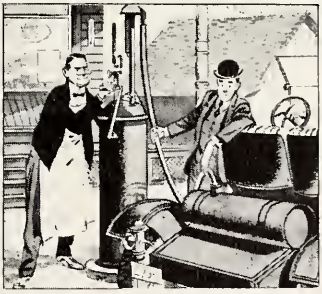

And the "gas" that was dispensed from the creaking hand pump in front of the grocery store (quite different from the modern super-fuels you get at today's super-service stations) was once "the finest at any price."

What changed them?

You don't have to look far for the answer. It's *competition*.

Every person and business in America is free to outdo the other fellow—to produce something *better*—so more people will buy it.

That's why *this* year's cars are sleeker and more powerful than last year's. That's why service stations (like ours) keep getting more modern and gleaming, offering finer and finer petroleum products.

Competition among tens of thousands of independent businesses in the petroleum industry makes such progress *possible*—and *necessary*.

As long as our economic system works that way, this will be a pretty wonderful and exciting country, won't it, in which to live and work and get ahead?

MARATHON

THE OHIO OIL COMPANY *Producers of Petroleum since 1887 • Serving you better and better for 66 years.*

CITY WIDE DELIVERY

IT Takes only
a few steps
to learn the
right steps . . . to the
DELAWARE FLOWER
SHOP where there is a
"Difference in Flowers"

"WE WELCOME
YOUR CHARGE"

From
DELAWARE
Flower Shop
2922 N. Delaware
WA 4-2616

CITY WIDE DELIVERY

Thomas Belton
PHARMACY

"The Prescription Store"

449 North Pennsylvania St.

ME 4-7543

For a
cool, clean taste!

Nothing does it like Seven-Up!

7-UP BOTTLING COMPANY

Ride

RED
CABS

HIckory 5351

COMPLIMENTS OF

NATIONAL WINDOW DISPLAY CO.

134 South Meridian Street

Indianapolis, Indiana

"YOUR WINDOW DRESSERS FOR THE LAST 31 YEARS"

Be prepared for hospitality

BOTTLED UNDER AUTHORITY OF THE COCA-COLA COMPANY BY
COCA-COLA BOTTLING CO., INDIANAPOLIS, IND

COMPLIMENTS OF

Ballard and Sealtest Ice Cream Company

1417 N. HARDING

ME 2-4541

THE BUTLER BOWL WAS FENCED
28 YEARS AGO
BY

Fence to Stay - the Hoosier Way

HOOSIER FENCE CO.

LAWN AND FACTORY FENCE
WIRE PARTITIONS AND WINDOW GUARDS
IRON PORCH RAILS AND COLUMNS

VISIT OUR OFFICE AND DISPLAY
Call WA. 6-2434 1701 East 38th St.

NATIONAL LIBRARY BINDERY COMPANY of Indiana, Inc.

•

College, Public and Private
LIBRARY BINDING

•

309 Jackson Bldg. ME. 4-8238

Compliments
of

BAKER PAPER CO.

Oshkosh, Wisconsin

Pumping Machinery

DEAN BROTHERS PUMPS, Inc.

323 West 10th Street
INDIANAPOLIS

ALL FORMS OF INSURANCE

GLENN F. FINDLEY

115 Chamber of Commerce Bldg.
INDIANAPOLIS 4, IND.
ME. 4-3461
Member of the Indianapolis Insurance Board

MUTUAL CHINA CO.

•

CHINA—GLASS
SILVER—POTTERY
Hotel and Restaurant Supplies

128-132 South Meridan St. ME. 5-5525
INDIANAPOLIS

Autographs . . .

Autographs . . .

ARCHIVES
Serials
D779
Copy 2